THE Farmers are reaping the largest harvest for many, many years.
"Merchants Should Make Hay While the Sun Shines."
You can reach them in THE WEEKLY SENTINEL.

The Fort Wayne Sentinel.

ESTABLISHED 1833. MONDAY, JULY 11, 1898. PRICE TWO CENTS.

THE Farmers are reaping the largest harvest for many, many years.
"Merchants Should Make Hay While the Sun Shines."
You can reach them in THE WEEKLY SENTINEL.

For The Hot Weather.

150 Umbrellas.

GOODS THAT ARE WORTH $1.50.

OUR PRICE WILL BE

98 Cents

A PIECE.

GEO. DeWALD & CO.

MONEY TO LOAN

From $10 to Any Amount.

Any person in need of money can borrow it on their Household Goods, Pianos, Horses, Wagons, Carriages, Bicycles, Store Fixtures, etc.,

The Property to Remain in Your Possession ......

All Business Private and Confidential.

No Delay. Lowest Rates.

It Pays to Borrow of Us. Loans to Salaried People, (Ladies or Gentlemen) on their own names.

Indiana Mortgage Loan Co., Room 3, Arcade, Up-stairs. Open Saturday Evenings 7 to 8:30.

TICKET NO. 2,484

GETS THE GOLD WATCH.

Ticket for Gold Watch, with every 50 cent purchase.

WM. MEYER & BRO.,

Gents' Furnishers.

—80 and 80½ Calhoun Street.—

DO YOU WANT MONEY?

If so, call on us. We can get you money on furniture, pianos, horses, wagons, carriages, etc., and leave the property in your possession. Payments arranged on the monthly installment plan or to suit your convenience. If you want money and desire your business done quickly, privately and confidentially, call on us.

FORT WAYNE MORTGAGE LOAN CO.

Room No. 21 Bass Block, over First National Bank, No. 77 Calhoun street. Take elevator to Fourth Floor.

IT IS SO!

Farm land is bound to raise in price before long. Now is the time to buy. I have a number of good improved farms to sell or trade. Can give possession any time. Money to loan at 6 and 7 per cent. interest. If you want to buy a home, don't forget to look at my list of houses and beautiful lots in all parts of the city.

Respectfully

LOUIS F. CURDES,

Home Phone 622. 8 & 9 Pixle -Long Block

DISFIGURED FOR LIFE

Our little girl's humor commenced with a tiny sore on one nostril, but it kept on spreading till we thought she would never get it cured. We tried everything we could get, but it kept getting larger all the time, till *both nostrils, the upper lip, a part of the lower lip, and up one side to the eye, were a solid sore.* We thought there was no cure, and that she would be *disfigured for life.* Finally we tried CUTICURA REMEDIES. We used CUTICURA RESOLVENT and nearly a box of CUTICURA (ointment), and in a short time she was entirely well, with no scar or trace of the humor.

Mrs. WM. CHICHESTER, Plainville, Ct.

SPEEDY CURE TREATMENT FOR TORTURING, DISFIGURING HUMORS, WITH LOSS OF HAIR.—Warm baths with CUTICURA SOAP, gentle anointings with CUTICURA, and mild doses of CUTICURA RESOLVENT.

Sold throughout the world. POTTER DRUG AND CHEM. CORP., Props., Boston. How to Cure Baby Humors, free.

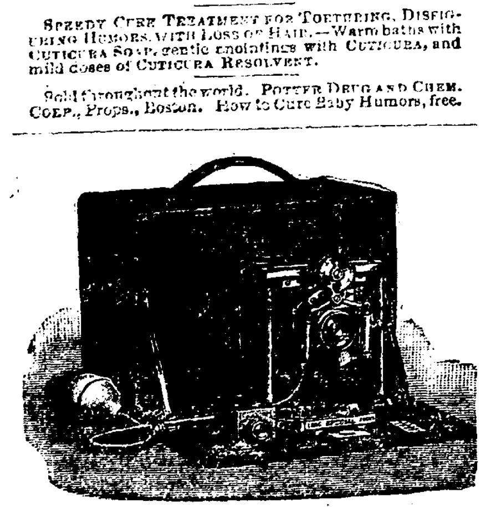

PREMO CAMARAS!

$5 to $50.

Kodaks, Cameras and Supplies of all kinds.

M. L. JONES,

44 CALHOUN ST. (Second Floor.) FORT WAYNE, IND.

SHAFTER WILLING.

Wanted to Let Spanish Army Go With Its Side Arms.

M'KINLEY SAID TO HAVE VETOED PROPOSAL

(Copyright 1898, by the Associated Press.)

SIBONEY, Province of Santiago de Cuba, July 10, 3 p. m., via Playa del Este, by the Associated Press Dispatch Boat Cynthia II.—General Shafter held a conference with the American generals at the front today concerning the offer made by the Spanish commander, General Toral, to surrender Santiago if the Spanish garrisons were allowed to march out with the side arms and have twenty miles start without molestation. General Toral agreed that if this was accepted he would not destroy the ships in the harbor, the ammunition in the forts or the buildings in the city.

The majority of the generals, General Wheeler leading, are in favor of the acceptance of these terms, on the ground that the Spaniards can march out to the westward any how and burn the city and destroy all the vessels, guns and ammunition before leaving.

Food and water are very scarce in Santiago. One biscuit was recently sold for $5 in gold.

The Cuban auxiliaries were put to work this morning policing the camp at this place.

It is earnestly hoped that Dr. Guiteras will order the buildings here to be burned immediately, and thus reduce the chances of the spread of a serious epidemic.

There are only seventy-five wounded men in the hospitals here, who are being treated for serious amputations or bone fractures.

In the hospitals at the front there are no wounded soldiers. The serious cases and all the rest of the wounded are on board the hospital ship Relief, or on the transports bound north.

The situation from a sanitary point of view is susceptible to much improvement.

The landing of reinforcements is progressing rapidly. All the men of the First Illinois regiment, six batteries of light artillery and 851 recruits for the regular infantry are now ashore, and it is probable the Eighth Ohio men from the St. Paul will be landed by noon tomorrow.

A coal laden schooner, the Stevens, drifted against the hospital ship Relief, and both would have drifted ashore but for the prompt assistance rendered by the Cynthia II.

AFRAID THE ENEMY WILL MAKE ESCAPE.

WASHINGTON, July 11.—Notice from General Shafter to the effect that he proposed to begin the assault and bombardment of Santiago today intensified the interest with which news from the front is being awaited at the war department and there were many inquiries at the office of the adjutant general, beginning in the early morning, for the latest dispatches. To all of these but one answer was returned: "General Shafter had been given a free hand to deal with the situation, subject to but one condition, namely, that the Spaniards in Santiago must be captured," and he had not informed the war department as to the details of his plans further than was indicated in the dispatches received from him yesterday.

The belief here is that the affair of yesterday was of very little importance, being perhaps but a feint on the part of the Spaniards to uncover the American batteries or to discover some weak spot where to begin the point of attack in a sortie when it comes to that.

The officials here do not conceal their apprehension that the enemy may escape from Santiago under cover of darkness and are consequently relieved each day when the dispatches from the front show that they still occupy the town.

The president himself was so much concerned over the possible escape of the Spanish forces that he directed the sending of explicit orders to General Shafter to prevent it at all hazards.

This fact, taken in connection with the general dispatches of yesterday, formed the basis for the opinion expressed at the war department yesterday that Shafter's attack would not be made immediately. It was gathered from these reports that he had succeeded in extending his lines clear around the city and it was feared that if he began the attack before completing the circumvallation, the enemy under the strength of his attack might escape through the uncovered northwest section and retreat toward Manzanillo, over the road traversed by the reinforcements that last reached Santiago.

Now, however, Shafter reports that he expects to complete his lines today, presumably using for the purpose the reinforcements which reached him Saturday and yesterday, and it is expected that the attack will be no longer delayed.

DISEMBARKING REINFORCEMENTS.

(Copyright, 1898, by the Associated Press.)

JURAGUA, July 10.—Via the Associated Press dispatch boat Dandy, to Port Antonio, Jamaica, July 11, via Kingston, Jamaica July 11, 11:30 a. m.—The shores of this little cove were the busiest place in Cuba this afternoon. Five thousand men were either disembarking from steamers or preparing to take up the march to General Shafter's headquarters, near Santiago.

There was as much confusion as if ten circuses were preparing to make camp. The officers were looking for horses and mules, trying to keep their men together, sending sick men to the hospital and attending to rations and baggage.

The engineers were building a rough wharf of heavy timbers to be used in landing from the lighters.

The First Illinois infantry, numbering 1,350 men, which arrived here yesterday and began disembarking last night, will probably be the first of General Shafter's reinforcements to reach him.

About 950 recruits for the regular regiments in the field were also under way to the front. The District of Columbia infantry, consisting of 915 men, arrived here this morning on the Catania and began landing at once. The auxiliary cruiser St. Paul has also arrived here with the Eighth Ohio infantry, 1,350 men. The steamer is at anchor quite a distance from the shore which necessitates a long pull in the boats in order to get the men ashore.

The landing of troops here is necessarily made in small boats carrying fifteen or twenty men each.

The boats run through a light surf, and the landing is as safe as at a wharf, though the men often get wet. It takes a long time to unload the stores, horses and mules, which are taken ashore on lighters.

The artillery will be landed when the wharf is extended. Six batteries of light artillery and siege guns, fully manned, will require more than 1,000 men and as many animals.

When the Dandy left Juragua it was expected that the whole expedition would be soon strung along the ten miles between the landing place and the front. the infantry going in with light arms with three days rations and rain coats,

At 5 o'clock a heavy rain was falling and threatening to make the road disagreeable for the infantry and very bad for the artillery.

The Cuban auxiliaries, with rifle and machettes, were out in large forces drawing rations. They seem to have recovered from their state semi-starvation and are getting fat.

In spite of the doctors' orders, our soldiers, on landing, bought and ate mangroves and other pulpy fruits. Cocoanuts were very abundant and the soldiers feasted on them.

During the afternoon the hospital ship Solace arrived here and all the sick who were able to be moved were taken from the tent hospital and placed on board her. The sight of the wounded men had a depressing effect on the volunteers.

It is rumored here that General Shafter strongly advised the acceptance of General Toral's offer to surrender if allowed to leave with the troops wearing their side arms, and the American commander is said to have sent a long dispatch to President McKinley, making arguments in favor of the acceptance of the Spanish commander's offer. General Shafter is said to have urged the importance of gaining immediate possession of Santiago harbor and city, so as to leave our fleet and army free to undertake other work.

According to a report, General Shafter said the acceptance of General Toral's offer would save the lives of our soldiers and enable us to begin the relief of the starving Cubans immediately. The advantage to the Spaniards, General Shafter is also said to have pointed out, will not be large. President McKinley response, it if rumored, was as laconic as was General Grant's upon a similar occasion.

Ben Hur court, No. 15, Tribe of Ben Hur, will meet this evening as usual. All members are requested to be present, as business of importance will be transacted. The new officers for the ensuing six months will be installed. After the installation the outgoing officers will serve refreshments.

IN A GREAT HURRY.

Supplies Being Rushed to Camp Thomas.

Clothing and Rations in Immense Store.

More Troops Will Leave There This Week.

Several Regiments Under Marching Orders and Others Will Soon be Called to the Front.

CHICKAMAUGA, Chattanooga National Military Park, Tenn., July 11.—The great army at Camp Thomas is now being equipped with all pyssible haste and the supplies are reaching camp by the car load.

Heretofore it has been the policy of the department to ship the ordnance and quartermaster's stores to Camp Thomas by freight, but now the equipment is being sent here by express.

During the last twenty-four hours Captain Zalinski, quartermaster, who has in charge the disbursing of all clothing and eqippage supplies here, received six car loads of supplies by express, while fourteen cars (the latter by freight), have reached camp. This equipment is being given out to the various commands almost upon its arrival. One day the two great store houses under Captain Zalinski's care are filled with supplies, while the next the buildings are empty. Today the houses are taxed to their utmost with all kinds of supplies, which are constantly arriving from Philadelphia, St. Louis, Chicago, Boston and Jeffersonville, Ind.

The amount of underclothing recently received is simply enormous, sufficient to supply an army of 40,000 men.

Among the supplies now being issued are 10,000 pairs of shoes, 5,000 blouses, 6,000 blankets and 20,000 trimmings for uniforms, including the stripes, etc.

The First Corps as well as the Third is well fitted with shelter tents. It appears that quite a good deal of the clothing at first issued to the men was of an inferior grade and on this account a second issue is being received by many of the soldiers at Camp Thomas.

An official who is in a position to know states that the entire First corps was well equipped as far as quartermaster's supplies are concerned, while the ordnance department is rapidly fitting out the command.

Major Nye, commissary of subsistence of the Chattanooga army supply department, has received an official notification from the commissary general stating that 350,000 travel rations, enough to last 3,350 men for about 100 days, had been purchased and would be shipped to the local depot at once. The rations will begin to arrive tomorrow and will continue coming all the week.

These travel rations consist for the most part of canned corned beef, canned salmon, salt and bard tack and will be sent out with every body of troops that leaves the park for the front.

There is an impression among the officers at Camp Thomas that there will be a heavy movement of troops during the coming week. The first Ohio cavalry leaves tomorrow morning, its preparations for departure being complete. It is said that the entire first army corps will get away before the end of the week. The Second brigade, first division, first corps, may get away tomorrow or Wednesday.

The departure of this brigade depends upon the ability of the officials to get transports to Charleston, S. C.

Pursuant to orders from the war department, three wagon trains of twenty-seven wagons each, and 324 mules, are being loaded for shipment to Charleston, whence they go to Santiago. The special train bearing the mules and wagons will get away tonight.

The officers of every regiment have their hands full today giving attention to privates who slipped the guard lines during the last few days. The guard houses are full and some disposition must be made of the offenders at once. The punishment is generally a heavy fine and police duty, but in some cases the men are dishonorably discharged.

SICK AND WOUNDED HOMEWARD BOUND.

(Copyrighted, 1898, by the Associated Press.)

GUANTANAMO BAY, July 10.—7 p. m.—The Olivette is here ready to sail at any moment for Hampton Roads with 500 sick and wounded on board, among them being Gen. H. S. Hawkins, Major A. O. Brodie, Major J. M. Bell, Captains Thomas E. Knox, James H. McClintock and Morton J. Henry and Lieutenants M. Nicholas, J. A Young, J. H. Deveraux and W. Fiscus.

Charles Parr, wife and daughter, Celia, have returned home from Baltimore, Md., where they have been visiting for the past two weeks. Mr. Parr is foreman of the Lake Erie car inspectors.

The fireman at No. 6 engine house are giving the ceilings and walls of the building a new coat of paint.

Miss Laura Pettit, of Augusta, Ohio, is visiting Mr. and Mrs. W. L. Pettit.

READY TO STRIKE.

Shafter's Army is Posted and His Artillery is in Position.

EVERY HOUR HAS ADDED TO HIS STRENGTH

(Copyright, 1898, by the Associated Press.)

GENERAL SHAFTER'S HEADQUARTERS, near Santiago, July 10., via Port Antonio, Jamaica, per the Associated Press dispatch boat Dandy, July 11.—8 a. m, via Kingston, Jamaica, 9:15 a. m.—At 11:30 this morning General Shafter notified General Toral, the Spanish commander, that by President McKinley's direction, the Spanish proposition to surrender if the garrison were allowed to leave Santiago with its side arms, was rejected, and that the United States would accept no terms but immediate and unconditional surrender.

General Toral, at 2:45 p. m., replied in a brief note that he rejected President McKinley's proposal, and would discuss no other terms than those suggested by himself.

At 3:15 p. m. General Shafter notified General Toral that the armistice would be terminated and hostilities resumed at 4 o'clock.

At the same time he issued instructions to each of the division commanders to prepare for a fresh attack on the Spanish works. These orders have been promulgated from Aguadores to El Caney.

When the courier left with this dispatch, just before 4 o'clock, the artilley was preparing to open on the Spaniards at the end of the armstice. The dynamite gun had been trained on the Spanish block house with such absolute precision that the first shot would obliterate it.

The American soldiers will sleep in the trenches tonight.

Eight batteries of light artillery will be in position at midnight tonight and the seige guns just landed will be ready for action at 10 o'clock to-morrow morning.

General Shafter said to a correspondent of the Associated Press this afternoon:

"General Henry and his division are now landing at Juragua and are coming up as rapidly as possible. Our lines can not be made more effective but if the chance offers to increase our strength, I will take advantage of it. I shall not be surprised if we have Santiago in three days."

At El Caney there are 10,000 miserable refuges from Santiago, old men, women and children, whom the Spaniards have permitted to go to our lines to get food. The plight of these helpless people is heart-rending. The Americans are doing all they can for them.

PRISONERS OF WAR AT PORTSMOUTH, N. H.

PORTSMOUTH, N. H., July 11.—Before 9 o'clock Sunday morning, the United States steamship St. Louis, with Admiral Cervera, fifty of the officers and 692 of the men of his ill-starred fleet on board as prisoners of war, glided into Portsmouth harbor. It was not long before all Portsmouth was aware of the fact that the Spaniards who are to be imprisoned on Seavey's island had arrived. Tugboats, sailboats, rowboats, launches and the big ocean greyhound, which had anchored off Kittery Point, was all day surrounded by small boats filled with sightseers.

Only one man was allowed on board by Captain Goodrich, and that was the health officer, Towle. The prisoners were all below decks, except the Spanish officers, who were given more comfortable quarters.

Among the Spanish officers there are, in addition to Admiral Cevera, the captains of the Vizcaya, Reina Mercedes, the Cristobal Colan and the Maria Teresa.

The prisoners are badly off for clothing, many of them half naked, or in the very condition in which they jumped from their burning ships and swam to shore during the terrific engagement with Sampson's fleet a week ago today. Captain Goodrich and his officers have provided clothing for as many of the destitute prisoners as possible, and their kindness has been greatly appreciated by the Spaniards. Admiral Cervera was now wearing a blue serge civilian suit of clothes of American make and a cap given him on board the St. Louis.

On account of the time necessary to complete their quarters at Seavey's Island the Spanish prisoners on the St. Louis will probably have to remain on board the boat another twenty-four hours. Dr. F. S. Towle, the city physician of Portsmouth, who, as health officer of the port, was the visitor to board the St. Louis after she arrived here, went to the vessel again today. He made a thorough examination of all on board, but found nothing to cause him to change the report made yesterday that there was no contagious disease on board. As the day advanced the report spread among those on the cruiser that possibly there would be no landing today and there were signs of impatience among the prisoners who have been quartered on the lower decks of the ship for five days.

They apparently wished for open air and less restriction in confinement. On Seavey's Island the force of carpenters and other workmen are busily engaged in completing the shelters which are to cover the prisoners.

THE BOMBARDMENT OF SANTIAGO SUNDAY.

(Copyright 1898, by the Associated Press.)

ON BOARD THE ASSOCIATED PRESS DISPATCH BOAT DANDY, off Aguadores, Cuba, July 10, via Port Antonio and Kingston, Jamaica, July 11, 9:45 A. M.—The Brooklyn, Texas and Indiana, under Commodore Schley, began the bombardment of the city of Santiago at 5:15 o'clock this afternoon, in obedience to a request from General Shafter, conveyed by a signal from the shore. The warships lined up from east to west, a quarter of a mile from the shore, and fired over the limestone cliffs that come down to the sea and hide the city, five miles away.

The bombardment was continued for one hour.

After thirty-five shots had been fired from the eight-inch guns, Commodore Schley became convinced that the Brooklyn's fire was falling short, and order a cessation, permitting the battleships to continue, they, with their larger guns, having longer ranges. The shots were fired, apparently, with great deliberation and at intervals of two minutes. The signals from the shore announced that the shells fell a thousand feet short and a little to the left of the Spanish position. At dusk the squadron ceased firing and Commodore Schley sent a launch to the shore to ask General Shafter if he desired firing continued during the night.

When the Associated Press reporter went aboard the Brooklyn, Commodore Schley said he was ignorant of the purpose of the bombardment. The Associated Press reporter read to him a message received at Juragua from a mounted courier saying the armistice was ended and that hostilities had been resumed.

Commodore Schley said: "General Shafter signalled to me to begin the bombardment as soon as I could get into position. I doubted whether I could hit the city. I had to guess at its location and be very careful not to injured our own army. If I bombard tomorrow I shall have range marks on shore to guide me and I shall take the ships closer to the shore than today. The water off Aguadores is so smooth that our marksmanship was not affected by the swaying of the ship. In firing today I gave the turrets the greatest possible elevation by listing the ships. But I knew I would fall short. The guns will carry more than five miles, but to throw shots over the cliff a great elevation is required."

When the Dandy left Augadores at 7 o'clock the war ships were still in position.

During the bombarding the Dandy lay a quarter of a mile beyond the line of the ships.

When the bombardment began a heavy rain storm was in progress, with thunder and lightning, but artillery fire could be heard on shore, indicating that General Shafter had resumed hostilities immediately on the ending of the armistice.

Following the roar of Commodore Schley's guns could be heard the shrieking of the shells as they sped on their way to the doomed Spanish city. Then came a long echo from the hills back of Santiago. and some times a peal of thunder prolonged the reverberations and gave the impression that the city was bombarded from the sky, sea and land.

The situation must have been appaling to the Spaniards, and if General Shafter made the demonstration for the mere effect which it would have on the wavering enemy he probably attained his end.

SAMPSON'S REPORT AT NAVY DEPARTMENT.

WASHINGTON, July 11.—Ensign Palmer arrived in Washington today, bringing with him a series of reports from Admiral Sampson, including the report of his subordinate officers, describing the engagement resulting in the destruction of Cervera's squadron.

These reports are under examination and such parts of them as are deemed suitable for publication will be given to the press later.

ORDERED TO FRONT.

William J. Bryan's Regiment to Go South.

Will Join the Volunteer Camp at Jacksonville.

Nebraskans to Form Part of Fitzhugh Lee's Corps.

Private Hackstreet Declares Cubans Did Cut Off the Heads of Spanish Prisoners of War.

WASHINGTON, July 11.—William Jennings Bryan's regiment of Nebraska infantry were ordered to join Gen. Fitzhugh Lee's corps at Jacksonville.

A CONFERENCE OF IMPORTANCE.

WASHINGTON, July 11.—President McKinley, Acting Secretary of State Moore and M. Cambon, the French ambassador, are in conference at the the white house.

CUBANS DID CUT HEADS FROM PRISONERS OF WAR.

SAVANAH, Ga., July 11.—Privates James Keller, F. E. Knelup, E. A. Goodman, James Carroll and James Brennan, wounded soldiers of the Seventy-first New York, left today for New York, on the steamer Kansas City. Private J. B. Hackstreet, troop C, First United States cavalry, was with them.

He was shot in the neck at Siboney, July 1. He says that when the Spanish continued firing on our wounded men and the Red Cross flags, our men did not hesitate to turn over the Spanish prisoners to the Cubans who cut off their heads. The practice still continues, Hackstreet says, in spite of General Shafter's denials.

DISPATCHES FROM GENERAL SHAFTER.

WASHINGTON, July 11.—The war department today made public three dispatches from General Shafter, received in the early hours of this morning and about 1 o'clock this afternoon.

The following was received at 7:30 a. m.:

"PLAYA DEL ESTE, July 11.—The navy has promised, after the bombardment begins, to get in close to the harbor with some of their light draft boats. If the bombardment tomorrow (today) is not quickly conclusive they will make the attempt. As soon as Henry's reinforcements arrive we will surround the town and can knock it to pieces with our light guns. Captain Goodrich, of the St. Louis, assisted me very ably in disembarking troops."

Twenty-three minutes later the following was received:

"My plans for tomorrow (Monday) are to keep up the bombardment of the trenches and city and complete the investment on the northwest by the troops which have just arrived at Siboney, one regiment of which, the First Illinois, has now reached me."

Soon after noon today the following was received:

"Headquarters Near Santiago, July 11.—Following report of casualties in the First division yesterday afternoon just received:

"Killed—Captain Charles W. Rowell, second infantry, and Private Peter Nelson, Company A, second infantry.

"Wounded: Lieutenant N. J. Lutz, second infantry; Private Charles Lentki, Company B, second infantry, and Private Nelson Gilbert, jr., twenty-first infantry.

"SHAFTER."

CLEARANCE SALE.

Special Reductions in Every Department.

Note the Following Prices Made to Clean Out Entire Lines.

25 ladies' tailor made suits, prices have been from $10 to $15, now $5.

15 ladies' linen suits, were $6 to $9, choice $2.98.

15 ladies silk waists, worth double the money, now $1.50.

50 pieces wool dress goods, worth 25c to 35c, now 19c.

Our entire line ladies and children's parasols at half price.

Our entire line infant's lace and embroidered caps at half price. Just received.

One case ladies' fast black 12½c hose, sale price 8c.

One case organdie transparents, worth 15c, our price 5c.

10 pieces white piques just received.

Latest styles ladies' linen collars just received.

Everything goes at sale price.

DUNN & TAFT.

Miners Strike Broken.

PITTSBURG, Pa., July 11.—The strike of the coal miners in the third pool is practically broken, and most of the men have returned to work without obtaining the district price.

The efforts of the officials is to secure the corporation of the fourth pool miners proved futile. The men say they were compelled to resume work as their families were without means of subsistence.

WILL URGE BLANCO.

Spanish Government Wants Peace and Wants It Quickly.

ANOTHER CABINET CRISIS IS IMMINENT.

MADRID, July 11.—9 A. M.—The newspapers of this city openly discuss the imminence of the ministerial crisis owing to the attitude of Senor Gamazo, the minister of public instruction.

The official correspondence confirms the report of the cabinet crisis. The Imparcial says of Sunday's cabinet meeting:

"We think importance should be attached to the fact that Spain will reap great advantages in negotiations for peace before Santiago and Manila, and perhaps even Porto Rico, are captured, as, should the Americans occupy these places, their terms will naturally be much harder."

The Imparcial adds:

"It is most probable that the government will telegraph Captain-General Blanco to this effect, urging him to direct the opinion of the army towards this solution. On General Blanco's reply depends whether the government commences negotiations immediately, without awaiting the outcome of the situation at Santiago."

The Liberal publishes an interview with a minister, who is quoted as saying that a cabinet crisis might occur today, tomorrow or next week, but in any case it will not be long delayed.

The minister is said to have added that the crisis would be the occasion for the whole ministry resigning in a body.

A SPLIT IS PROBABLE IN SPANISH CABINET.

(Copyrighted, 1898, by the Associated Press.)

MADRID, Sunday, July 10, via Hendaye, France, July 11.—In spite of the fact that public opinion is divided, it is inclining rapidly in favor of peace, the people becoming more convinced every day of the impossibility of withstanding the power of the United States.

The peace party in the cabinet is urging immediate negotiations looking to peace and Senor Gamazo, the minister of public instruction, threatens to resign if the war party outweighs his influence.

The war party, however, urges a continuance of the struggle, "to convince America that it is difficult to obtain a prompt triumph for her army, and thus secure for Spain better terms." There is a split in the cabinet which will probably result in its resignation and the formation of an intermediate government, because Senor Silvela and the conservatives are unwilling to incur the responsibility of the peace negotiations, for the best obtainable terms are certain to be trying to Spanish pride, which will demand a scapegoat.

The increasing unpopularity of Senor Sagasta's government, which is supported by the throne regardless of public opinion, may damage the dynasty. The situation is most trying to the queen regent, who is suffering more keenly than her subjects, swayed, as she is, by outside counsels and by the divided opinion of the cabinet and nation.

Her majesty must soon decide upon some course of action and will probably form a government with a strong military element and including the most popular republicans.

She began consulting on this subject today and had a long conference with Senor Romero y Robledo.

CAMARA READY TO HURRY TO SPAIN.

PORT SAID, July 11.—The Spanish armored cruiser Carlos V and ten Spanish transports remain outside this port, waiting for Admiral Camara, who, on board the Spanish battleship Pelayo, leaves here this morning. The Spanish admiral was allowed to tranship 600 tons of coal from the San Augustin last night, in the harbor, on furnishing a written guarantee that the Pelayo needed it and that the entire squadron is returning to Spain direct.

LAUNCH RAN INTO A HORNET'S NEST.

(Copyrighted, 1898, by the Associated Press.)

GUANTANAMO BAY, July 9, via Playa del Este, Province of Santiago de Cuba, July 9. (Delayed in transmission)—A steam launch from the United States repair ship Vulcan which, with the Marblehead's launch, has been doing patrol duty in the narrows leading from the lower to the upper bay, ventured too near the Spanish fort just after daylight today and ran into a hornet's nest.

As the result of the men's anxiety to locate the small Spanish gunboat Sandoval, which is known to be in the vicinity of the fort, the Americans went quite a distance beyond the patrol limits and the Spanish pickets located along the bluff suddenly opened fire on the launch with Mauser rifles, which was at once followed by volleys from soldiers in the fort.

The launch replied with her one-pounder, but the firing of the Spaniards was entirely too heavy for the little boat to contend against and she beat a hurried retreat.

Although the launch was under fire for ten minutes, she was not his once.

LAY DOWN TO REST.

Celestine Treuchet Died Suddenly.

Ate His Breakfast and Three Hours Later Was Found Dead in Bed by His Wife—Other Deaths.

Celestine Treuchet, aged fifty-nine, died suddenly this morning at his home, No. 92 LaSelle street.

Mr. Treuchet arose early this morning and at 5:30 ate a light breakfast, which Mrs. Truchet had prepared for him. He then went upstairs to lie down and rest awhile. Nothing was thought of him until about 9 o'clock when the wife went to his room to arouse him. She was horror stricken to find him lying cold in death on the bed and with a loud scream, the aged helpmeet fainted away. The other inmates of the house came to her assistance and she soon recovered. Coroner Kappel was notified of the death and hastened to the home and made an investigation. He says that death probably resulted from paralysis of the heart.

Mr. Taeuchet was born in France, and came to Fort Wayne years ago, being one of the old residents of the city. He was a wagonmaker by trade, and for years was employed in the Olds wagon works. Besides the wife five grown children survive him as follows: Mrs. Carrie Weber, Mrs. Mar Porisot, Mrs. Alice Ek, Joseph Treuchet and Frank Treuchet. The funeral will be held Wednesday.

WEBER.

Mrs. Catherine Weber, wife of John Weber, died at their home, at 85 Winch street, Saturday afternoon. The deceased was seventy-four years of age, and death was caused by dropsy. Two sons, John and Frank Weber, and one step-son, John Ofenloch, survive Mrs. Weber. The funeral will be held at 9 o'clock tomorrow morning from St. Mary's Catholic church.

WILKINS.

Mrs. Catherine Wilkins died very suddenly at her home, 116 Broadway, last evening. The lady had been ill for a long time, being a sufferer from Bright's disease. Yesday she seemed better, however, and after supper went riding with her son. She complained of not feeling well and asked him to hurry home. She was taken into the house and expired in a few minutes, while sitting in a chair where she had been placed.

Mrs. Wilkins was sixty-eight years of age and had lived in this city a long time. Her husband died some years ago. She leaves nine children. They are: Charles, John, Christian, Mary, Anne, Jacob, Mrs. B. B. Renfrew, Mrs. James Griffith, all of this city, and Mrs. John Oetting, of Pleasantville, N. Y. A sister, Mrs. James Seiklo, lives in Dayton, Ohio.

COLE.

Elizabeth Cole, the five-year-old daughter of Mr. and Mrs. Ed. Cole, of 291 Hanna street, died at an early hour yesterday morning. The cause of death was scarlet fever. The funeral occurred early this morning and was private.

VETERAN JOURNALIST DEAD

Captain S. B. Porter, of Columbus, Ohio, is Suddenly Stricken.

COLUMBUS, Ohio, July 11.—Captain Stephen B. Porter, veteran Ohio newspaper man, is dead, aged sixty-one. For more than twenty years he was connected with the Evening Dispatch, having been editor-in-chief for a long period, and was at his desk until within two days of his death. He saw service in the Second O. V. I. in the war of the rebellion and was also on General Thomas' staff. A wife and three children survive.

Mrs. W. J. Dachsteiner and daughter, Miss Carrie, of Toledo, Ohio, are in the city visiting Miss Carrie Scharp, of No. 113 Hanna street. Miss Scharp will accompany them home, where she will remain for a couple of weeks.

C. J. WELKER,

Schmitz Block. 118 Calhoun Street.

A MATCHLESS SALE.

Our great cut price sale begins Tuesday morning, July 12th and continues until August 1st. Values and cost in many lines of goods will not be considered, as we must make room for new fall goods. Below we mention only a few of the many good things you will find here at prices a little lower than anywhere else.

Hosiery Department.

100 doz. children's 12½c fast black hose at 8c a pair.

100 doz. children's 19c fast black hose at 12c a pair.

All ladies' and children's 25c and 35c hose at 19c a pair.

1 case ladies' 12½c black hose at 8c a pair.

All ladies' and children's 50c black, plaid or fancy hose at 37½c.

Men's socks all at cost.

Underwear.

1 case ladies' 15c ribbed vests at 10c.

100 doz. ladies' vests worth 25c, at 15c.

All ladies' and men's 25c underwear at 19c.

Men's 50c underwear at 37½c.

Shirt Waists.

Ladies' shirt waists worth 50c, at 18c.

Ladies' shirt waists worth 75c and 85c, at 39c.

Ladies' waists, worth $1.00, at 49c.

Ladies' lawn wrappers 69c, worth $1.50.

Men's Shirts.

All men's 50c working shirts at 37½c.

All men's 50c dress shirts at 39c.

All men's $1.00 fine dress shirts at 78c.

Men's 35c white unlaundered shirts at 25c.

Corsets, Belts, Ties, etc.

All $1.00 corsets at 75c.

All 50c and 65c Corsets at 37½c.

Ladies' 35c belts at 22c.

Ladies' 25c Ties at 19c.

All 25c and 35c fancy ribbons at 19c.

Ladies' 12½c linen collars, 4c.

Umbrellas.

All 60c Umbrellas at 45c.

All 75c Umbrellas at 58c.

All $1.00 Umbrellas at 78c.

All $1.25 Umbrellas at 98c.

Colored silk umbrellas at less than cost.

All calicoes, ginghams, muslins, white goods, towelings, table linens, outing flannels, towels, linings, laces, embroideries, gloves, mitts, children's hats, baby bonnets, etc., all at cost.

The Evening Sentinel.

BY E. A. K. HACKETT.

MONDAY, JULY 11, 1898.

TONIGHT.

B. of L. F.—Regular meeting A. G. Porter lodge, No. 141.

Carpenters' Union—Regular meeting.

Lathers' Union—Regular meeting.

Baptist Guards—Regular meeting.

Laundry Workers' Union—Regular meeting.

Barbers' Union—Regular meeting, No. 14.

Bricklayers' Union—Regular meeting.

Ladies of the G. A. R.—Regular meeting G. W. Stirk Circle, No. 18.

Lodges—Fort Wayne lodge No. 14, I. O. O. F.; Phoenix, K. of P.; Ben Hur court No. 15; Modern Woodmen No. 96; Sol D. Bayless.

Robison Park—Vaudeville 2:30 and 8:30 p. m., daily.

THE Vesuvius does not go out except at night. That's the way she got that cough, likely.

DOES Uncle Sam annex Spain, too? There should be an understanding before Watson weighs anchor.

THE Spanish government, it is said, would sue for peace, were it not for the army, which is in favor of continuing the war. Directly Spain will have no army to speak of and the government may throw up its hands as speedily as the situation seems to warrant.

SPAIN, a dispatch says, is awaiting the end. There won't be any end if she don't undertake peace before long. Only two months of war have worn her to a frazzle already.

A STATISTICIAN has recently published in Paris what purports to be a horse census, and some of his figures just at this time, when the government is buying horses, are interesting. According to this expert, Russia leads the world in the number of horses. Her total is placed at 22,000,000 head, and the United States comes second with 12,000,000 head. The Argentine Republic is third, and Austro-Hungary and the German empire are tied for fourth place, with 3,500,000 each. France is credited with 2,880,000 and the United Kingdom with 2,790,000. This expert says that England and France have the most valuable horses, with the United States and Canada ranking next.

JOHN W. BAKER, editor of the Columbia City Commercial, has been nominated for joint senator of Whitley and Kosciusko counties. THE SENTINEL extends to him hearty congratulations. Mr. Baker has been an ardent, consistent republican all his life and for thirty years and more has been in the service of his party. He has been treated most unkindly for years and it will give pleasure to his friends all over the state to learn that his devotion to his party has been rewarded. The reward is not commensurate with his merits, but it at least constitutes a recognition that has been too long in coming to Mr. Baker. The overwhelming republican majority in Kosciusko county makes Mr. Baker's election practically certain.

A STUDY of the hospital reports of the regular troops in camp at Tampa for the month before their embarkation, which is printed in the Medical News, helps to account for their wonderful endurance in Cuba. In 10,121 officers and men, there were 1,294 admissions to sick report during the month, and the total loss of time did not average more than one-half a day in the month for each man. Leaving out vaccination, slight wounds, sprains, boils and minor surgical affections, there is very little left but some 500 cases of simple diarrhoea, easily acounted for and generally of short duration. Ten thousand men at home in June would hardly escape so well. And what is particularly notable is that the report shows but six cases of alcoholism during the month in the whole command. Dr. Raymond, who makes this report, says that under his personal observation at Tampa during six weeks there came but two or three cases of drunkenness and none of deep intoxication. It would be hard to find a town of 10,000 adult male inhabitants with such a record, or with a daily average sick list of only two-tenths of 1 per cent. There can be no doubt that the temperance of the army contributes much to its splendid physical condition.

THE Spanish at Santiago doubtless think Shafter ungenerous and unreasonable, but the fact is, unconditional surrender has become a sort of military tenet when an American soldier is dictating terms.

Let the Boy Kick!

Our Assortment of Summer Suits is Certainly the Finest We Have Ever Shown.

✦ ✦ ✦ ✦ ✦

Your boy slides down banisters, climbs fences, falls off henroosts, and breaks up things generally and is almost always hard on clothes. Now, isn't he?

Doesn't he rip "unrippable" seams, tear out the knees and elbows of his clothes, and often require a new seat to his trousers.

But bless his heart! wouldn't it be better to have him that way than pining away on a sick bed, running up doctor's bills?

Boys will be boys, anyway. If you bring the young shaver to us, we'll put a suit on him that he won't tear in a hurry.

A nice looking suit, too; all wool, and for little money.

Lehman's

34 & 36 CALHOUN ST.

AT ROBISON PARK.

Knights of Pythias of Leipsic Will Picnic There Tomorrow.

The theater bill at Robison park for this week, while not so long as the double bill last week, makes up in merit what it lacks in length. It must not be understood that the time of the performance is decreased, but that the number of people giving it is less. The hit of the show is the splendid work of Lawrence & Harrington. Miss Harrington as a typical Bowery girl is simply immense; Garnelle & Shirk are as funny as they can be and Frank Jones and Lillian do a side-splitting musical burlesque. The Deagons, who are always popular here, have added a stereopticon feature to their performance, which gives it added interest. The new theater was packed to the doors last night and the attendance in the afternoon was also large. Tomorrow is Leipsic day and the managers of the Knights of Pythias excursion from Leipsic assure the park management that they will bring in over 1,000 people. They will be accompanied by a band. The local Knights should turn out and give their Ohio brethren a hearty welcome.

IRELAND MAY BE CARDINAL.

Soon to Visit Rome in Company With Archbishop Keane.

NEW YORK, July 11.—It is announced in advices from Rome that Most Rev. John J. Keane, formerly rector of the Catholic university in Washington, but now titular archbishop of Damascus and a member of the pope's official family, will soon pay a visit to this country.

According to rumor, Archbishop Keane will have for his companion on his return voyage Archbishop Ireland, who has already announced his intention of going to Rome during the coming fall, in response to an invitation from the pope.

It is confidently asserted by friends of the archbishop of St. Paul in this city that distinguished honors await his arrival in Rome and it is hinted that a cardinalate is in store for him.

Real Estate Transfers.

Following is the list of real estate transfers as reported by the Dreibelbiss Abstract company:

CITY.

Percy A. Tyler to Ray Woodhull, for $1,500, lots 66 and 67 in Zollars & Swayne addition.

Richard Woulfe to Mary Ellen Woulfe, by will, lot 30, in Brandriff and Ayres' addition, and lot 2 in Baker's addition.

John M. Wort to Rosa J. Wort, by will, lots 42 and 43, in county addition.

COUNTY.

A. S. Robison to Sarah M. Frank, for $1, lots 33 and 34 in Swift's addition to Monroeville.

Amasa Shaffer to A. S. Robinson, for $1,000, lots 33 and 34 in Swift's addition to Monroeville.

Amasa Shaffer et. al., to Sarah M. Frank, for $1, lots 33 and 34 in Swift's addition to Monroeville.

A. J. Rich to Charles and Maude Brown, for $450, part northeast ¼ section 4, in Eel River township.

Rebecca M. Rich to Charles and Maude Brown for $1, part northeast ¼ section 4, in Eel River township.

J. W. Heffelfinger to William H. Baird for $1,400, southwest ¼, northwest ¼, section 36, in Eel River township.

J. and C. B. King to Mary Goodfellow for $1,400, west ½, east ½, northwest ¼, section 12 in Aboit township.

BROKE EVEN.

Fort Wayne Won an Easy Victory From the Puddlers.

Both Pitchers Were Hit Hard, but Knepper Was Wild and Hits Were Bunched on Him—Some Releases.

INTER-STATE LEAGUE STANDING.

Clubs.	Won.	Lost.	P. C.
Toledo	46	30	.605
Springfield	43	31	.581
New Castle	40	36	.526
Grand Rapids	41	37	.520
Mansfield	38	36	.513
Dayton	40	38	.512
Fort Wayne	32	46	.410
Youngstown	27	49	.3.3

NATIONAL LEAGUE.

Clubs.	Won.	Lost.	P. C.
Cincinnati	49	24	.671
Boston	43	27	.614
Cleveland	42	27	.609
Baltimore	41	27	.603
Chicago	41	32	.575
Pittsburg	38	32	.543
New York	34	34	.500
Philadelphia	29	37	.439
Washington	29	40	.420
Brooklyn	27	40	.403
Louisville	24	48	.333
St. Louis	22	51	.301

There was not a very large crowd at Lakeside park yesterday to see the final game between the Fort Waynes and Youngstowns, owing to the poor showing the team has been making during the last week. Norcom and Knepper were opposing twirlers and the Fort Wayne man pitched by far the most effective game. Knepper was wild and when he did put the sphere over the plate it was generally after men were on bases and a Fort Wayne batter would hit it out safely. He gave a very poor exhibition of pitching. In fact, the Puddlers have the poorest pitching staff of any team in the Inter-State and at any time and in any inning Knepper, Coggswell and Heiberger are apt to go up "in the air" and send anywhere from five to ten men to bases on balls or by hitting batters. The team is strong in other departments. Norcom was hit almost as hard as Knepper, but with reliable Tom Campbell behind the bat he pitched a steady game and kept hits well scattered. The story of the game is best told in the following score and summary:

FORT WAYNE.

	A.B.	R.	1B.	P.O.	A.	E.
Fisher, 2b	4	1	1	3	1	1
O'Meara, 1b	5	2	3	9	2	0
Campbell, c	5	1	1	2	1	0
Griffin, ss	4	2	2	4	0	0
Hickey, cf	3	0	0	3	0	0
Babb, 3b	3	1	2	3	5	1
Flood, lf	4	1	2	2	0	0
Belden, rf	5	1	1	0	0	1
Norcom, p	5	1	1	1	3	0
Totals	38	10	13	27	12	3

YOUNGSTOWN.

	A.B.	R.	1B.	P.O.	A.	E.
Miller, 2b	1	0	0	0	0	0
Goodheart, 2b	4	0	2	0	3	0
Cooke, lf	5	0	1	4	0	0
Gilboy, rf	5	0	3	4	0	1
Schrekongost, c	5	0	2	2	0	0
Steen, cf	5	1	1	2	0	0
Russell, 1b	3	1	1	12	0	0
Pender, 3b	2	1	1	0	3	0
Esterquest, ss	4	0	0	3	4	0
Knepper, p	4	0	1	0	0	1
Totals	38	3	12	27	10	2

INNINGS	1	2	3	4	5	6	7	8	9	
Fort Wayne	0	5	0	2	0	0	0	3	0	—10
Youngstown	0	1	0	0	0	0	0	2	0	—3

Two-base hits Norcom, Steen. First base on balls—Off Norcom, 3; off Knepper, 4. Bases on Errors—Fort Wayne, 1; Youngstown, 1. Struck out—By Norcom, 1; by Knepper, 2. Left on Bases—Fort Wayne, 8; Youngstown, 11. Wild pitch—Knepper. Double plays—Goodheart to Esterquest to Russell, 2. Umpire—Colgan. Time of game—1:50.

Inter-state League.

MANSFIELD, 8; SPRINGFIELD, 7.

MANSFIELD, Ohio, July 11.—Flournoy's home-run hit in the seventh inning with the bases full won the game for Mansfield. Wells struck out seven men. The score:

Mansfield.....0 0 0 0 2 0 6 0 *— 8
Springfield...3 0 0 0 1 2 0 1 0— 7

Base Hits—Mansfield, 9; Springfield, 7. Errors—Mansfield, 3; Springfield, 5. Batteries—Wells and Graffius; Ely and Belt. Umpire—Keefe.

NEW CASTLE, 8; TOLEDO, 2.

TOLEDO, Ohio, July 11.—New Castle won another game, making three out of the four in the series. An equal number of hits were made off each pitcher, but the visitors got three singles, two doubles and a triple off Keenan in one inning, netting five runs. The score:

New Castle...0 0 3 0 0 5 0 0 *— 8
Toledo.......0 2 0 0 0 0 0 0 0— 2

Base Hits—Toledo, 10; New Castle, 10. Errors—Toledo, 3; New Castle, 2. Batteries—Keenan and Arthur; Guese and Zinram. Umpire—Warner.

GRAND RAPIDS, 7; DAYTON, 4.

GRAND RAPIDS, Mich., July 11.—The game was the fifth straight won by Grand Rapids and the local fans are growing enthusiastic. The game was won by good work in both box and field. The score:

G'd Rapids.......5 0 1 0 0 1 0 0 0—7
Dayton..........0 0 1 0 1 0 2 0 0—4

Base Hits—Dayton, 7; Grand Rapids, 6. Errors—Dayton, 2; Grand Rapids, 2. Batteries—Harper and Cote; Streit and Latimer.

NATIONAL LEAGUE.

Cincinnati, 11; Chicago, 7.

WESTERN LEAGUE.

Kansas City, 3; Columbus, 0.
Milwaukee, 3; St. Paul, 2.
Milwaukee, 9; St. Paul, 3.

CHANGES IN THE TEAM.

The patrons of the game were given quite a shock last evening when it was announced that Alloway had been traded to Youngstown for Patterson and Tom Campbell had been released. Hereafter O'Meara will do the catching and Patterson will play first base, Hickey going behind the bat if O'Meara should be injured. Campbell was beyond question the best backstop in the league. He was often credited with passed balls, but it was generally on plays that would have gone as wild pitches with any other catcher. He has been in almost every game since the commencement of the season and while his batting was not par excellence it was equal to that of the man who succeeds him. Patterson is a valuable man if he keeps up the record he made while with the Youngstowns. The general comment of ball players both on and off the Fort Wayne team is that if properly handled our players would have been in the first division fighting for the pennant and President Meyer would have been hundreds of dollars better off. It remains to be seen whether the change will be beneficial and THE SENTINEL's only wish is that it will be. Campbell is still in the city and Alloway left last evening with the Youngstowns.

ROBISON PARK LEAGUE.

Clubs.	Won.	Lost.	P. C.
Shamrocks	4	0	1.000
Blues	3	2	.600
Keystones	2	2	.500
Crystals	2	3	.400
Spy Runs	2	4	.333
Standards	1	3	.250

SHAMROCKS, 26; CRYSTALS, 1.

The Crystal camp was full of grief last night. The hard-hitting Shamrocks indulged in an exhibition of bombarding, the duplicate of which was never seen at Robison park. Doyle started the game for the Crystals, but he soon saw his finish. Zimmerman was sent in to face the music, but all benders looked alike to the park leaders, and the heavy fire to the outer gardens continued. Robbins was on the slab for the Shamrocks, and he pitched the greatest game ever put up in the history of amateur base ball in Fort Wayne. But three hits were made off of his delivery, one of them being on the scratch. For five innings not a man reached first base, and but six batters shook hands with McDardy during the game. Fitzpatrick scored the only run, he being the only Crystal to get past the first bag during the contest. Robbins did not let a man walk, and had nine strikeouts to his credit. His support was superb, every man on the Shamrocks playing fast ball. Braiden was behind the bat, and his work was gilt-edged. His throwing to second was fine. Great interest was manifested in the game, and a large crowd witnessed the contest. The teams lined up as follows:

Shamrocks — Smith, 2; Collars, m.; McDarby, 1; Hadley, l. f.; Raidy, 3; Current, s. s.; Moran, r. f.; Braiden, c.; Robbins, p.

Crystals—Fitzpatrick, s. s.; McCarty, 1; Hays, l. f.; Baker, 2; Philabaum, 3; Kickley, r. f.; Hild, m.; Staub, c.; Doyle, p.; Zimmerman, p.

The score:

Shamrocks...3 0 4 4 9 1 3 2 0—26
Crystals......0 0 0 0 0 0 0 0 1— 1

Hits—Shamrocks, 20; Crystals, 3. Errors—Shamrocks, 3; Crystals, 10. Batteries—Robbins and Braiden; Doyle, Zimmerman, Staub and Fitzpatrick.

SPY RUNS, 14; KEYSTONES, 6.

Spy Run struck a batting streak in the sixth inning, winning out after the Keystones had a good lead. The score:

Spy Runs......1 0 1 0 0 9 2 1—14
Keystones......0 0 3 3 0 0 0 0— 6

Hits—Spy Runs, 13; Keystones, 6. Errors—Spy Runs, 6; Keystones, 11. Batteries—Bessie, Ertle and Hoffer; Bates and Nolan.

NOTES.

The Western clubs in the National league commenced a series in the east this afternoon.

Van Buren, the hard hitting outfielder whom President Meyer attempted to sign, is with the St. Joseph team in the Western league.

The Fort Waynes went to Youngstown last evening, where they play three games, and then go to New Castle for three more, returning to Fort Wayne next Sunday.

Youngstown won the game Saturday by better all around playing, and but for a wild throw by Pender in the eighth inning would have shut the local team out. The score was 4 to 1.

The Shamrocks gave Robison park league fans an exhibition yesterday of the article of ball they played when they beat South Bend's professional team by a score of 5 to 3 this spring.

Mansfield News: "Paul Russell is just too 'cute' for anything, but he ought to cut out the cigarettes. There are always grave doubts about a man who sits around the batting bench sucking a coffin nail. All authorities agree that it does not help along athletics to any great extent."

Alloway, Campbell, Minnehan, Kilm, Sharp, Fitch and Cooke have been released during the season and every one of them is a first-class ball player. With Belden, Babb and Fisher, and three of the present twirling force added, these players could defeat any Inter-State team if properly handled.

The City Juniors defeated the South Wayne Juniors yesterday by a score of 43 to 26. The feature of the game was the triple play by Reed, Pressler and Milharen for the City Juniors. Batteries — City Juniors, Robinson and Sessler; for South Waynes, Fossler, Erricson, Noll, Hinkel and Epple.

Fisher, who pitched Friday at Toledo, is on the Grand Rapids claim list and games in which he participates with other teams are liable to protest. He pitched one of the shut-out games against Grand Rapids a week ago and Manager Torreyson may get a chance to try it over. Fisher is a Wheeling left over, but he did not sign this year. He is now a mail carrier in Toledo.

Toledo Commercial: "Minnehan, the young man who was identified with the Fort Wayne team last season, was the star player for the other fellows, and he covered himself with glory while the game was young. He has a slow ball that he works very effectively. It floated over the plate as large as a bale of hay and the Toledo players contracted kinks in their spines reaching for it."

CASTORIA

For Infants and Children.

The facsimile signature of Chas. H. Fletcher is on every wrapper.

The Same Old Trio on a Bran New Schedule.

There's been no more added—three express trains in each direction were considered sufficient—but it was deemed desirable to make faster running time with some of our trains, so the new schedule was put into effect June 26th. 29w&t,6tw

MAY COME BACK.

Some of the Battery Boys May Return to Fort Wayne.

Rumor That the Size of the Company Will Again be Reduced—Gossip in Camp.

HEADQUARTERS TWENTY-EIGHTH LIGHT BAT., IND. VOL.
CHICKAMAUGA PARK, GA.,
Thursday, July 7, 1898.

To the Editor of the SENTINEL:

THE SENTINEL is in receipt of the following from its correspondent at Camp Thomas:

When the newsboy comes into camp now in the morning, shortly after breakfast, selling the Chickamauga Times, he is kept on the continuous jump from one side of the street to the other, and the way the soldiers whistle and yell at him from both sides of the street, from the officers' quarters, from the kitchen and from away back at the stable quarters, indicates the strong interest they have in the latest war news. He handles a paper that does not equal THE SENTINEL at home, but he finds quite a ready sale for all he can pack around at 5c per copy.

The battery boys have about made up their minds to remain here in camp for some time to come, for they say, judging from the way our army and navy are doing up things in Cuba, according to latest reports, there will be no immediate need for their services. And then right along with this condition of affairs comes a rumor, which Clerk H. A. Zollinger says he heard at General Williston's headquarters that it is now being considered by the higher army officers as a necessity to reduce all the batteries now in camp in Chickamauga park from six guns to four guns, on account of inability to secure enough guns to make all the batteries in camp six gun batteries, and to send home all men above the necessary number for a four gun battery.

Under these circumstances, of course, there is a great deal of conjecture among the men, and this last rumor has caused a lot of uneasiness, especially among the recruits who are afraid they will be returned. The most plausible suggestion yet made as to the probable way of determining who would be returned, is that all the married men and enough more of the lightest weight men would be honorably discharged from the service and sent home. This, of course, would only effect the ranks. The officers and non-commissioned officers would remain as they are. It should be understood, however, that nothing definite has as yet been announced. It is only known that General Williston, the commander-in-chief of the artillery now in camp, has received information to the effect that such a move was being discussed by the war department, and until definite news is learned our boys will go right on in their present formation as though no such rumor had ever been circulated.

For two or three days the recruits have been running around camp with their new army trousers on rolled up from six to eight inches, they being that much too long in nearly every instance. The boys have traded trousers with each other until some of them have pretty near a fit.

New hats, shoes, leggins, underwear, blue shirts and blouses have been issued to all the new men and now they not only are soldiers in fact, but also in appearance.

Captain Ranke still insists upon the boys getting quiet immediately after taps every evening, and to enforce this order he has been taking a stroll down the company street just a few minutes after the bugle is sounded and ordering the noisy fellows to "hush up there, now." He had found it necessary to speak to the "gang" in one of the large conical tents several times and Tuesday night this "gang" was unusually noisy. The captain, after giving them ample time to get quiet, stepped up to the entrance of the tent and ordered them all to tumble out in a hurry and fall in line in front of the tent. The order, though not exactly understood, was promptly obeyed, and nine young soldiers, all uniformed in their going to bed togs, were soon standing in a line out in the company street. The captain then called Sergeant Ed. Dierkes, who was bunking in a near-by tent, and ordered him to take the whole crowd down to the guard house and make them bunk there the rest of the night.

While this procession was passing down the street and the smiling faces of the other soldiers were looking out from their tents, Private Jake Zuber began calling out, "step, step," when he was at once ordered to tumble out of his tent and fall in at the rear. The procession, as it was then formed, marched down to the guard house without any more interference. In the morning the noisy gang was given a short lecture and dismissed. It should be understood by the friends at home that to spend a night in the guard house is no dishonor whatever. This guard house is merely a large tent in which the guards are stationed, and where they sleep when off duty, and whenever any soldier commits any misdemeanor he is confined there for several hours. During a long camp such as we are having here, it is not an uncommon thing for some one to be placed in the guard house and it is looked upon as a joke in a good many cases.

Our base ball club is attaining considerable more than a local reputation. A. G. Spalding & Bros., of Chicago, have announced their willingness to back our club to play any other club made up of soldiers in camp in Chickamauga Park, and will put up any reasonable sum as a purse. The game with the Chattanooga club that was to be played on the Fourth was postponed and the managers are now at work endeavoring to complete arrangements to have the game played at an early date. Arrangements have already been made for a game with a picked nine from the rough riders, and our boys are anticipating a "hot time" in that game.

This morning the second regular practice march was made. The boys got ready and away in much less time than on Tuesday morning and when the four sections pulled out of camp promptly at 8 o'clock they anticipated a long and lively march. When they returned to camp they certainly were fully satisfied for they reported that frequently along the road the order was given to dismount and run alongside their pieces for a quarter of a mile or so.

Last Saturday afternoon a small boy came wandering into the kitchen and walking up to the boys on the cooking detail asked if he could not get a job. Upon inquiry it was learned that he had wandered all the way from Pittsburg Landing, Tenn., a little town up in the mountains many miles from here. He said he had no parents, that they had died several years ago, and that he had been living with his grandmother up to within a couple of weeks ago when she, too, died, and left him without a home. He said he heard about the soldiers down here in camp and determined to find them and get a job. So following out this idea he started on a tramp and after about two weeks of travel he found us. He is eleven years of age and is as bright a lad as can be found anywhere. The boys of the battery immediately fell to liking this little homeless boy and made arrangements to keep him with the company. A collection of $11.30 has been taken up for the purchase of an entire new outfit for him and he will soon be togged up in a regulation artillery uniform. The cooks say he can eat more than two hungry soldiers.

The company today received their new field battery wagon and the boys took considerable interest in examining it. This is the wagon over which our company blacksmith has charge. It contains a complete outfit for doing blacksmith work and also has a place for the keeping of the saddler's tools.

NOTES.

Corporal Clem Noll and Private John Bartels received a box of goods from their homes yesterday and Bartels was so much interested in the box that he was still eating after 8 o'clock in the evening.

Corporals George Depner and John Vordermark have each purchased a snap shot camera and they are now snapping their shutter on every comical and interesting sight they happen to see.

Corporal Andy Christen and Privates Billy Browand, Otto Didion and Charley Jocquel ate four large watermelons yesterday and they are still with us.

Corporal Wm. Rogers received a big box of pickles from someone in Fort Wayne, and he says he has enough for all the boys in the battery. He also received a box of fine bon bons, but says there are not enough to pass around.

Cappy Beach, formerly head waiter at Robison park, but now a member of the Fourth Ohio, from Columbus, paid the battery boys a visit today.

The box for the battery that we learned was sent from Fort Wayne last week has not arrived.

Some joking friend at home sent a dozen white paper collars to Private Paul Zimmerman. He has turned them over to an auctioneer to close out at once, as he says its too hot for collars down here.

Private Merl Boyer went down to Lytle station in one of our company wagons on a detail, and while waiting at Lytle he fell asleep in the wagon with his feet hanging out at the rear. An aged negro soon drove up with an old mule and tied to the rear wheel of the wagon, and then went off to attend to some business. Merl tells us that the first thing he knew of it he felt some one, as he thought, pulling away at his feet and the next thing he was spilled out on the ground with the mule jumping around him as if half scared to death. He soon had things straightened out and was trying to explain to the crowd how it all happened.

Dr. Evans has established a reputation as being the best rooster in camp. His imitation of a crowing shanghai is perfect and he assists the bugler every morning in announcing to the sleeping soldiers that getting up time has come.

Private Harry Lindeman has just received from Mrs. A. E. Bruebach and Miss Ella Rubin a large box of fine things suitable for putting on a banquet table, and he has given out invitations to about a dozen of his gentlemen friends to join him in enjoying a feast tonight. Several of the invited guests are known to have gone without eating anything for supper.

The Young People's Christian union of the Universalist church will convene at Chicago July 13th to 20th, and the Nickel Plate road will offer excursion tickets for sale July 12th and 13th, good returning July 15th to 21st inclusive.

29w&t6t&w

Order of Chosen Friends.

Starlight council No. 3, O. C. F., will install their officers at the next meeting Tuesday, July 12, at their hall on West Berry street. There will also be a class of applicants initiated in the mysteries of the order. After the installation and initiations, ice cream and cake will be served and a general good time is promised. It is expected that all members will be present to spend an enjoyable evening. The council is in a prosperous condition, having ten new members to add to their rolls, and will soon reach the 100 mark.

The Spring Change

Of time on the Nickel Plate road has shortened up the schedule of trains. Our peerless trio of daily express trains are better than ever.

FREE SAMPLES TO ALL.

15,000 Packages to be Given to All Who Apply—John A. Smith and His Remarkable Rheumatism Cure.

The First Test And What It Led To.

Cured Himself First, Then His Friends and Neighbors and Now Proposes to Cure the World.

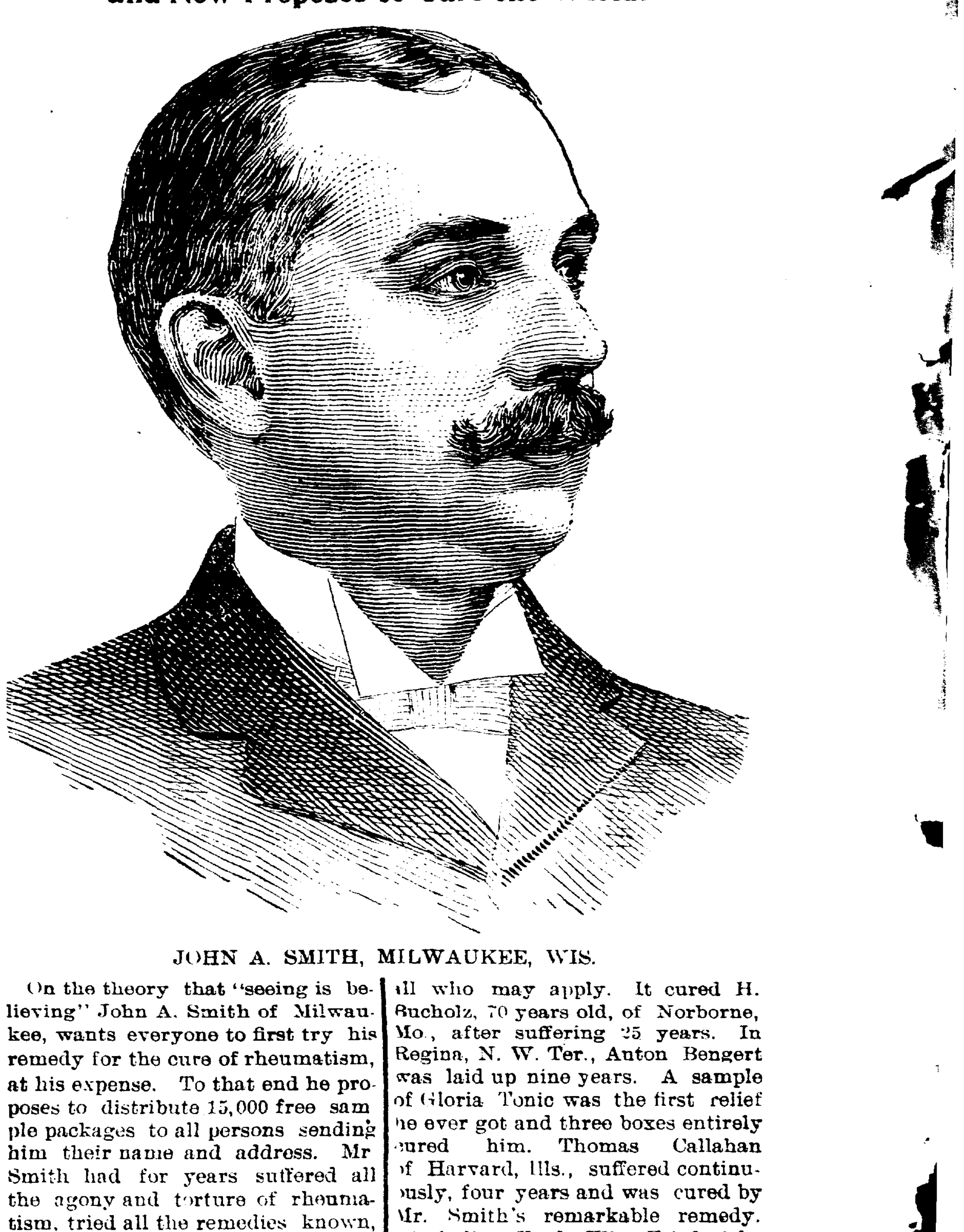

JOHN A. SMITH, MILWAUKEE, WIS.

On the theory that "seeing is believing" John A. Smith of Milwaukee, wants everyone to first try his remedy for the cure of rheumatism, at his expense. To that end he proposes to distribute 15,000 free sample packages to all persons sending him their name and address. Mr Smith had for years suffered all the agony and torture of rheumatism, tried all the remedies known, and yet utterly failed to find relief.

At times he was so helpless that he had to take morphine and after considerable doctoring with leading physicians, who were unable to help him, he gave up in despair. He began studying into the causes of rheumatism and after much experimenting and repeated failure, he finally found a remedy which cured him in a few days. The result was so beneficial to his entire system and was such a glorious escape from the clutches of rheumatism that he called his new found remedy Gloria Tonic. Those of his friends, relatives and neighbors who were subject to rheumatism were next cured and Mr. Smith concluded he would offer his remedy to the world. But he found the task a difficult one. Nearly everybody had tried a hundred or more remedies just as he did, and they couldn't be made to believe there was such a thing as a cure for rheumatism. But an old gentleman in Seguin, Tex., Mr. Bertram, wrote him, saying if Mr. Smith would send him a sample he would try it, but as he suffered forty-one years and wasted a fortune on advertised remedies he wouldn't buy anything more until he knew it was worth something. The sample was sent and the results were astonishing. He was completely cured. This gave Mr. Smith a new idea and ever since that time he has been sending free sample packages of Gloria Tonic to all who may apply. It cured H. Bucholz, 70 years old, of Norborne, Mo., after suffering 25 years. In Regina, N. W. Ter., Anton Bengert was laid up nine years. A sample of Gloria Tonic was the first relief he ever got and three boxes entirely cured him. Thomas Callahan of Harvard, Ills., suffered continuously, four years and was cured by Mr. Smith's remarkable remedy. At Indian Ford, Wis., Friedericke Arnold aged 66 years suffered 12 years. Nothing ever relieved her until she tried Gloria Tonic. She was cured completely. At Pittsburg, Ind., a druggist was cured after 33 years suffering. John Carson of Belton, Tex., had planned to give his wife a trip to Germany, but she was taken with an attack of rheumatism and the trip abandoned. But she tried a sample of Gloria Tonic, got some more, was cured and went to Europe rejoicing. She is a firm believer in Gloria Tonic. Mrs. Persohn of Amsterdam, N. Y., believes Providence directed her to Mr. Smith's remedy. She was nearly insane from the intense suffering from rheumatic pains and was entirely cured. Thousands of other instances could be related where this magical remedy has cured rheumatism. In case your druggist does not have it, it's well worth anybody's time to send their name and address to Mr. Smith and he will send a trial package of Gloria Tonic absolutely free of charge. If you have a friend, or acquaintance, a neighbor or relative suffering from rheumatism send for a trial package and give it a test. It is a remarkable remedy and there is no question but what it will cure any case of rheumatism no matter how severe or of how long standing. Send your name and address to John A. Smith, 243 Summerfield Church Building, Milwaukee, Wis.

Easy Physic.

There is a wrong and a right way to correct constipation. The wrong way is the old-style, powererful pill, which exhausts the stomach. The right way is

RAMON'S LIVER PILLS AND TONIC PELLETS

TWO MEDICINES, ONE BOX. 25c.

GROSS & PELLENS, 96 Calhoun Street.

It will never happen that you can buy a Purer and More Wholesome article than
IMPERIAL BAKING POWDER
for your health's sake.
HIGH GRADE, REASONABLE PRICE.
MEYER BROTHERS & CO., FT. WAYNE, IND.
FOR SALE BY ALL GROCERS.

J. C. PELTIER,

Undertaker and Embalmer.

17 West Wayne Street.

D. D. WEISELL

36 Calhoun St.

DENTIST

Painless Extracting.

Office Established 1871.

YOUNG WOMEN desiring to make their home at the new Y. W. C. A. Rooms, 49 and 51 W. Berry Street., Should apply at once. Miss Johnson has charge of the rooms to be rented and may be seen after 5 o'clock at the association house West Berry Street.

A GREAT CATCH.

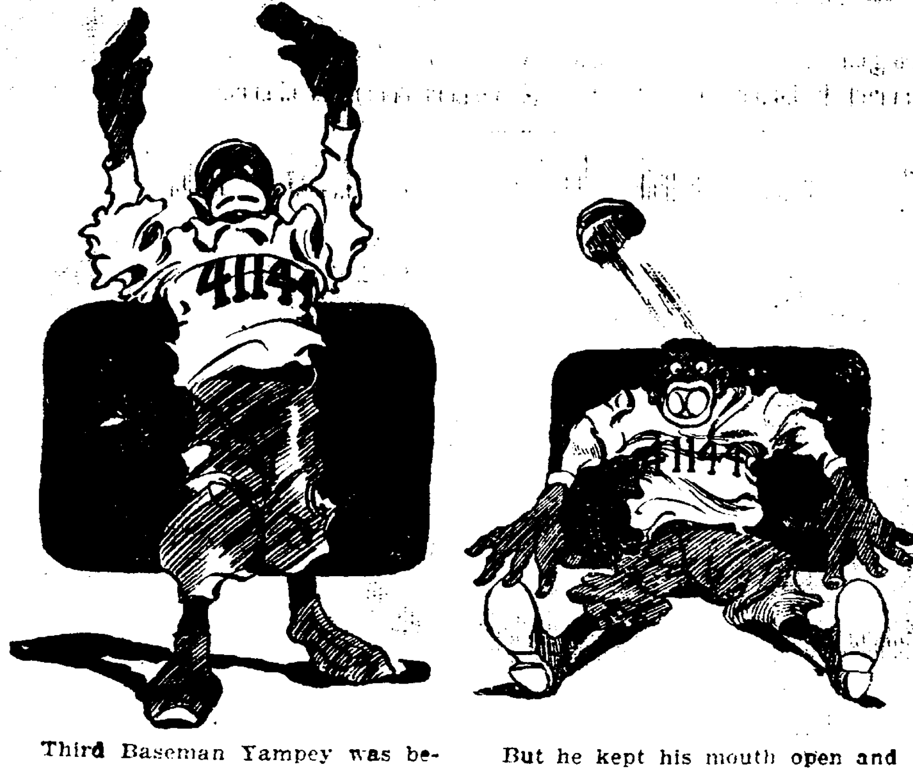

Third Baseman Yampey was bewildered by the sun when he went after that infield fly—

But he kept his mouth open and saved himself an error.

—New York Journal.

WHICH SHALL IT BE?

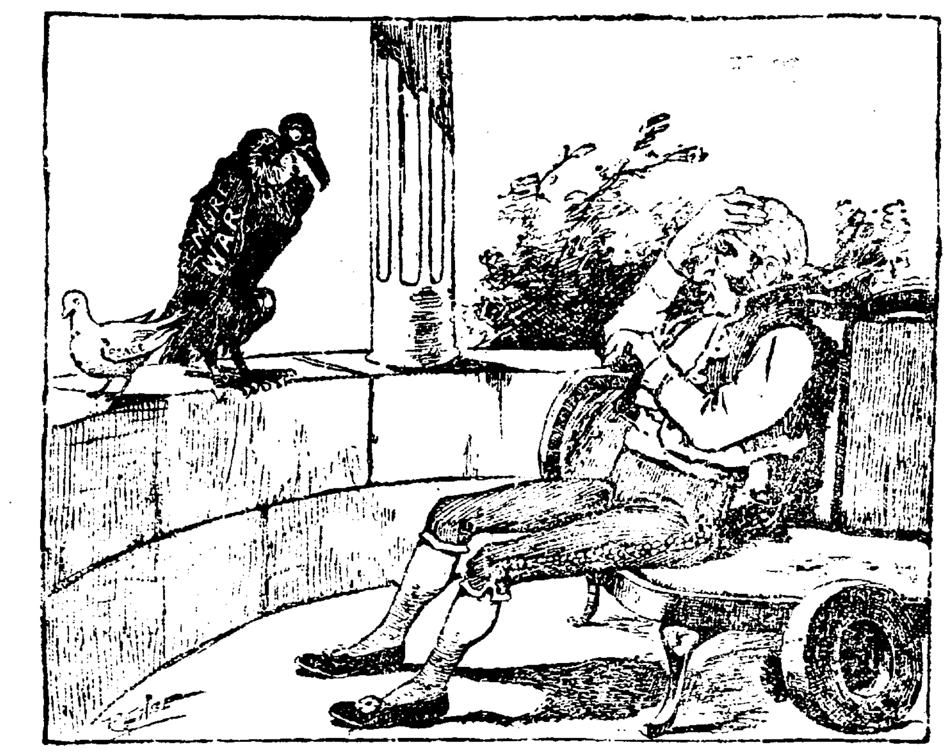

A STUDY IN BLACK AND WHITE.

—St. Louis Republic.

The Pennsylvania Station.

Pennsylvania Lines.

Trains Run by Central Time
AS FOLLOWS:
* Daily † Daily, except Sunday

FROM FT. WAYNE TO LEAVE ARRIVE

Trains depart from Pennsylvania Station, For Wayne, Indiana.

East Bound.	West Bound
*5 30 a.m.	*3 40 a. m.
†9 05 a.m.	
*7 00 a.m.	*5 10 a.m.
†1 10 p.m.	†7 30 a.m.
*7 45 p.m.	†12 15 p.m.
*9 25 p.m. Limited	* 4 30 p.m.
†1055, from Chi	* 5 05 p.m.
	†From Crestline 8 10 p.m.

GRAND RAPIDS & INDIANA R.R.
In effect June 20th, 1898.

NORTH BOUND.	
*For Grand Rapids and north	11 45 pm
†	9 00 am
†	1 35 pm
†From Richmond arrives	5 45 am
SOUTH BOUND.	
*For Richmond and Cincinnati	2 50 am
†	7 55 pm
†	12 35 pm
†From Grand Rapids arrives	7 10 pm

*Daily. †Daily except Sunday.

NICKEL PLATE

9—6-26-98

All trains arrive at and depart from Van Buren Street Union Passenger Station, Chicago.

Uniformed Colored Porters attend first and second class day coaches on through trains, insuring scrupulously clean cars enroute.

All Nickel Plate Passenger Trains Daily.

EASTBOUND FROM FT. WAYNE.	DEPART
Standard Express, No. 2	[illegible]
Nickel Plate Express, No. 4	3 10
Eastern Express, No. 6	8 30
Local Freight	[illegible]
WESTBOUND FROM FT. WAYNE.	DEPART
Standard Express, No. 1	[illegible]
Western Express, No. 3	[illegible]
Nickel Plate Express, No. 5	4 60
Local Freight	[illegible]

†Daily except Sunday. Light type A. M. Dark type P. M.

Through Drawing Room Sleeping Cars on Nos. 2, 4 and 6 to Cleveland, Erie, Buffalo, New York and Boston; on Nos. 1, 3 and 5 to Chicago.

Meals are served at "up-to-date" Dining Stations and in Nickel Plate Dining Cars at opportune meal hours.

WABASH

Time Table Effective June 19th
From Fort Wayne.

GOING EAST.

No. 2.	Fast Eastern Express, daily	6:13 a.m
No. 20	Toledo Accommodation, daily	6:58 a.m
No. 6	New England Fast Mail, daily	11:50 a.m
No. 24	Atlantic Express, ex. Sunday	6:40 p.m
GOING WEST.		
No. 25	St. Louis Day Express, ex. Sun.	8:25 a.m
No. 7	Kansas City Cannon Ball, daily	12:35 M.
No. 1	Government Fast Mail, daily	6:30 p.m
No. 3	St. Louis Limited, daily	8:15 p m
No. 13	Peru Accom. Sunday only	11:00 p.m

Telephone, Bell-Home No. 6.

THE FINDLEY, FT. WAYNE & WESTERN RY

Time Card, in Effect Dec. 20 '97.

Lv. Fort Wayne Express 8 00 a.m. 7 55 p.m
Ar. Findlay 10 40 a.m. 10 30 p.m
Ar. Columbus via. T & O C Ry 2 30 p.m.
Mixed train leaves Fort Wayne 8 20 a.m.
All trains run daily, except Sunday.

L. E. & W. TIME TABLE.

SOUTH.	
No. 41 leaves (except Sunday)	7 10 a m
No. 43 daily	4 15 p. m
No. 171 Local Freight	6 00 a m
NORTH.	
No. 40 arrives daily	11 40 a m
No. 42 (daily except Sunday)	10 25 p m
No. 170 Local Freight	4 40 p m

LAKE SHORE & MICHIGAN SOUTHERN RAILWAY—Fort Wayne Branch.

SOUTHWARD.	ARRIVE
No 462 Way Freight	5 25 pm
No '56 Cin. Express and Mail	11 05 am
No. 410 Detroit and Ind'pls Express	3 50 pm
NORTHWARD.	DEPART
No. 463 Way Freight	6 40 am
No. 457 Through Express & Mail	11 45 am
No. 458 Detroit & India n'lis Ex.	4 45 pm

BICOLA PILLS

Prevent Waste: Fortify Body and Mind: Feed the Nerves: Make Flesh and Blood.

The Ideal Tonic For Men and Women

One of the best-known hotel proprietors in the United States is Mr. Henry W. Lawrence, proprietor of the Bates House and Spencer House, at Indianapolis, Indiana. When a man like Mr. Lawrence tells the people everywhere to take **Bicola Pills**, the great blood and nerve remedy to regain their health and strength; when he tells the weak tired and nervous that this great remedy will make them strong and well, it means something coming from a man like Mr. Lawrence.

He writes that **Bicola Pills** gave him immediate relief from a severe attack of rheumatism and general nervousness, and he earnestly advises all sufferers from nervous and blood troubles to use **Bicola Pills.**

The Turners of Philadelphia make Bicola Pills.

FORT WAYNE AGENTS.

Dreier & Bro., distributing agents., Freese & Ranke, H. G. Sommers, Gross & Pellens, Otto Klinkenberg, Wm. L. Moellering & Bro., Mertz & Fon, Adolph Foelinger.

Turners' Little Liver Turners. A very small pill. Turns your liver. Cures Sick Headache, Biliousness, Indigestion.

There is a Time For Everything!

And THIS is The time to be

BOTHERED WITH

Flies and Mosquitos.

Better prepare for them before your house is full. Call and examine our line of

Screen Doors and Windows

At The Lowest Prices.

Also Lawn Mowers and Garden Tools.

Pfeiffer & Schlatter,
38 and 40 E. Columbia St.

ROME CITY
—AND—
Return
—FOR—
50c.

Every Sunday 6:45 A. M.

Winona Summer School
Winona Lake, Indiana.
Season 1898.

Eighteen Professors. Nine Distinct Departments. Six Weeks. July 5 August 12.
JOHN M. COULTER, Ph. D., Principal.

VERTICAL WRITING.

Mr. J. H. Woodruff, supervisor of Penmanship, Indianapolis Public Schools will give a two week's course in the theory and practice of Vertical Writing, beginning Monday, July 18th. Terms for the course $2.00.

For full announcement, address

Geo. W. Benton, Registerer,
Winona Lake, Indiana.

M'CREA HERE.

Out on an Inspection of the Grand Rapids.

John Jackson, a Former Fort Wayne Citizen, Dies at Elkhart—Wabash Shops Closed for Repairs.

President James McCrea, of the Grand Rapids and Indiana, is making an inspection of the line, accompanied by all the officials of the road. His train arrived from the north at 12 o'clock, and after a short stay, continued on the journey. Mr. McCrea is well pleased with the business and physical condition of the road.

JOHN JACKSON DEAD.

John Jackson, aged sixty years, died yesterday at Elkhart from heart disease. He had been ailing for over a year, but was able to work up to three or four months ago. Mr. Jackson was a machinist by trade and was employed in the Lake Shore shops at Elkhart about eighteen years. Previous to locating in that city he resided in Fort Wayne. For a number of years he ran an engine on the Wabash road, but losing that position, he returned to his trade, finding employment in the Pittsburg shops. Eighteen years ago he moved to Elkhart. Mrs. Jackson, the bereaved wife, is a sister to Mrs. A. Kelker and Mrs. Joseph Schreck and an aunt of Mrs. Horace Rodaheaver and Mrs. Woenker, of this city, all of whom have gone to Elkhart to attend the funeral. The deceased was called "Yankee" Jackson by his friends and was better known in this city by that name.

WILL CLOSE THE DEAL JULY 22.

An Indianapolis paper Sunday morning contained the following item: "Arrangements have been completed for a reorganization of the Bass Foundry and Machine works, which have been in the hands of a receiver with liabilities amounting to over $1,000,000. The company will be reorganized on July 22 and the creditors will take bonds for the indebtedness, which may be paid off within two years, at the option of the company. The plant is the greatest car wheel manufactory in the world. Its main works are located at Fort Wayne and it has branches at St. Louis and Chicago, and owns extensive mines and furnaces at Rock Run, Ala."

General and Local Gossip.

Mrs. Louis Gronau, wife of the well known Pittsburg shopman, is very sick.

A. C. Davis, machinist apprentice at the Pittsburg shops, is taking a week's vacation.

The Pennsylvania pay car will arrive in the city Thursday evening and pay the employes Friday.

Timekeeper Bert Keplinger, of the electric works, is afflicted with a huge boil on his right wrist.

After an illness of two weeks, John Hayes has resumed work at the Pittsburg blacksmith shop.

Tinner W. F. Scherer reported for duty at the Pittsburg shops this morning. He was sick a week.

William Bireley resumed his place in the Pittsburg blacksmith shop this morning. He was hurt several days ago.

F. C. Cratsley, traveling for S. F. Bowser & Co., left this morning via Toledo and the lakes, for northern Michigan.

Machinist A. L. Blake is down on the eastern division of the Pennsylvania on a special mission. He is with a test train.

After a ten days' visit with friends in Chicago, Thomas Potter resumed his place in the Pittsburg pattern shop this morning.

Herman Regel went to Chicago this morning to set up a Bass-Corliss engine in the works of the Inland Steel company.

Frank J. Burns, air brake machinist, has recovered from his recent illness, and is working again in the Pittsburg shops.

Frank Scheid resumed work in the Pittsburg machine shop this morning. Two weeks ago a tumor was removed from his side.

Michael Maloney, hammer boy, resumed work at the Pittsburg shops this morning. A week ago he had his face burned by an exploding firecracker.

John Kremser, of Duquesne, has invented a device for use in removing locomotive wheels without interfering with the remainder of the gear of the engine.

The Big Four has the material for an iron bridge across the Wabash, at Wabash, Ind., all on the ground and the work of erecting the bridge will commence this week.

Mr. and Mrs. T. H. Gould have returned from New York, where they spent two weeks with their sons, Carroll and James. Mr. Gould, who is a pasenger engineer on teh Pittsburg, reported for duty this morning.

Art Reid, who has charge of the tool and store room at the Bass works, has recovered from rheumatism and is on duty again after an absence of three weeks.

The Wabash shops are running with only a few men today. The work of rearranging the machinery is in progress and to facilitate it, engine repair work was temporarily suspended.

The Wabash people have decided to take several curves out of the main line between Peru and Logansport, which when completed will shorten the distance between the two points a little over one mile.

It is understood that the Baltimore and Ohio will be taken out of the hands of receivers January 1, and that John K. Cowen will be president and Oscar G. Murray vice president of the reorganized company.

While engaged in sharpening a planer bit last Saturday, Peter Junk, of the Pittsburg shops, received a bad wound in the palm of his hand. Dr. George C. Stemen was called to dress the injured member.

The project for uniting the Master Mechanics' and Master Car Builders' associations is being received by the membership of both organizations with great favor, and, barring accidents, will be carried out at the annual meeting next year.

Joseph Ganzer, Bert Olds and Charles Fisher, of the electric works, paid Payne, Ohio, a brief visit last Saturday, making the trip on their bicycles. They did not leave Fort Wayne until 1 o'clock and returned at 9 o'clock in the evening, covering the 104 miles during the intervening hours.

The friends of Mr. and Mrs. Fred Lenz will be pained to hear that their little son is very sick with brain fever. The couple lost a child by that disease a short time ago and they naturally feel alarmed lest their remaining child should be similarly stricken. Mr. Lenz is a springmaker employed in the Pittsburg shops.

The New York Central has just built some passenger engines for its heavy passenger service, which promise to be more famous than are the engines which haul the Empire State express. On Wednesday Engine 903 hauled the heaviest express train on the Central 149 miles at a rate of a mile in one and one-third minute.

Randolph Breese, an apprentice in the Pittsburg shops, is again unable to work on account of sickness and will give up his position here, probably to re-enter the government surveying department. He was eight months in that service and during the entire time was in South America. The climate of that country agrees with him.

Passenger men say that the war with Spain has almost stopped immigration from Europe to this country. It is stated that the immigrant bureau in New York is now without occupation. Other railroad travel, however, has increased so as to largely make up for that loss. The Pennsylvania lines are not hauling one coach load of immigrants where they usually have ten. West of Pittsburg the company sends all of its immigrant business over the Panhandle lines and the decrease in traffic on the Fort Wayne is not noticeable.

One, Two, Three.

This expresses the numerical strength of daily express trains in each direction effective on the Nickel Plate road with their spring schedule. 29-w&t-6t &W

Royal makes the food pure, wholesome and delicious.

ROYAL
ROYAL BAKING POWDER

ROYAL BAKING POWDER
Absolutely Pure

ROYAL BAKING POWDER CO., NEW YORK.

MUST NOT SPEED.

Fast Driving on East Wayne Street Must Stop.

Superintendent Gorsline Issues an Order to Patrolmen—Police Court and Other News.

Complaints are coming in daily to Superintendent Gorsline of fast driving on Wayne street east of Harmer. Many times have the lives and limbs of bicycle riders and pedestrians been jeopardized. The superintendent has decided to put a stop to the fast driving and the patrolmen on East Wayne street are instructed to stay on the street during the early evening and for a short time after dark and if necessary arrest any person driving faster than the limit allowed by law.

POLICE COURT.

At midnight last night Sergeant Stevens and Officer Roher raided the rooms over No. 18 Harrison street and arrested Daisy Bushor and "Trixy" Thomas for prostitution and three men who were with them for associating. They were fined $5 and costs in police court this morning.

Henry Johnson, Patrick Shea and Fred Cooper, arrested for drunkenness were sent to jail in default of payment of a fine of $1 and costs.

Edward Patton, a train climber, and William Sparks, a vagrant, were ordered by the mayor to leave the city.

NOTES.

John Lew reported to Officer White Saturday night that while in Ed Keever's saloon he fell asleep in a chair and when he awakened his silverine watch was gone.

While Dan Hurley and a friend named Carter were driving near Swinney park Sunday there buggy collided with a buggy occupied by William Weisfeldt and a wheel was torn from Hurley's vehicle.

M'KINLEY'S THANKS

Returned to F. J. Stutesman, of the Randall.

John Addison Porter Writes a Letter to the Popular Landlord—Appreciates a Memento.

On the 4th of July Landlord Frank J. Stutesman, of the Randall hotel, sent to President McKinley one of the handsome bills of fare used at the Randall on that day and which was described in THE SENTINEL. This morning, the following letter, of which Mr. Stutesman is very proud, was received from Washington:

EXECUTIVE MANSION,
WASHINGTON,
July 8, 1898.

MY DEAR SIR:—Permit me to thank you sincerely, in the president's behalf, for the thoughtful courtesy you have been good enough to extend to him and which is fully appreciated.

Very truly yours,
JOHN ADDISON PORTER,
Secretary to the President.

MR. FRANK J. STUTESMAN,
The Randall,
Fort Wayne, Ind.

REGIMENT NOT SELECTED.

Admiral Miller Will Raise the Flag at Honolulu.

SAN FRANCISCO, July 11.—Major General Otis is authority for the statement that the regiment to be stationed at Honolulu has not yet been selected. Rear Admiral Miller, as the naval representative of the United States, will take formal part in raising the flag at Honolulu.

The United States cruiser Mohican and the gunboat Bennington will, with the cruiser Philadelphia, participate in the demonstration. The admiral expects to sail June 20 on the Philadelphia.

The cruiser will carry no troops. After the ceremonies of annexation the admiral expects to return here to resume charge of the naval establishments on the coast.

OFF FOR BUFFALO.

Ten Delegates From Fort Wayne Will Attend the B. Y. P. U. of A. Convention.

Fort Wayne will be represented at the convention in Buffalo of the B. Y. P. U. of A. by ten delegates. Four of them, Mr. and Mrs. Harry Stirk and Misses Emma Fahlsing and Ethel Eckert, left today and will be joined tomorrow at Toledo by Rev. L. L. Henson, A. Z. Polhamus, Mrs. C. C. Miller, Misses Irma Medsker and Dora Parker and J. R. Lowry. The convention will meet Thursday morning and close Sunday evening. Rev. Henson is a member of the International board of managers, which meets Wednesday and the delegates left a day early so that Mr. Henson might attend the meeting of the board. The reverend gentleman will return in time to fill the pulpit at the Tabernacle church next Sunday morning.

Important Court Decision.

PITTSBURG, Pa., July 11.—Judge Acheson, of the United States circuit court, handed down an opinion today in the case of the United States Steel company against the Carnegie Steel company, limited. The finding is that the defendant company has infringed a process of the plaintiff's for manufacturing casting from wrought iron and steel by adding aluminum. The case is one of the most important in years and involves the manufacture of armor plate.

WRITERS RECREATE.

Newspaper Men Take an Excursion to Put-in-Bay.

They Were the Guests of the Wabash Railroad and Were Royally Entertained.

Some day some one with "music in himself" and inspiration in his heart will write a new ballad of the Wabash. But it will not be about that placid stream of which Paul Dresser sings; the Wabash railroad will be the theme, no doubt the writer will be a home-spun lyrist from the local press gang. The newspaper men of Fort Wayne have cultivated a lofty esteem for the Wabash and a feeling that is close kin to brotherly affection for R. G. Thompson, of Fort Wayne, district passenger agent of the road.

This esteem and this affection was considerably augmented Sunday by the fact that a party of newspaper men and several friends of Mr. Thompson were the guests of the Wabash for an excursion to Toledo and Put-in-Bay. C. S. Crane, general passenger agent of the road, and Mr. Thompson arranged the trip and Mr. Crane placed at the disposal of the party a splendid parlor chair car, in which the railway journey was made in unwonted luxury. The following gentlemen comprised the party:

Charles Hass, editor of the Wabash Plain Dealer; Robert Day, city editor of the Huntington News-Democrat; Claude McD. Hamilton, city editor of the Huntington Herald; from Fort Wayne, A. J. Moynihan, of the Journal; John T. Dougall and A. T. Lukens, of the News; Anselm Fuelber, of the Staatz Zeitung; C. R. Lane, of the Gazette; H. Mackwitz, of the Freie Presse; C. R. Higgins, metropolitan correspondent; a SENTINEL representative, H. G. Granger, of the Wabash offices in Fort Wayne, and Charles and Henry Miller of the Fort Wayne Electric corporation. Mr. Thompson accompanied the party and under his capable chaperonage nobody went astray and nothing went away.

At Toledo the party went aboard the palatial passenger steamer City of the Straits, of the Detroit and Cleveland line, and enjoyed a very pleasant trip to Put-in-Bay. At the great island resort the party were entertained by Manager Frank T. Peterson, of the Hotel Victory. The Victory is regaining for Put-in-Bay some of the old-time prestige and popularity of that watering place. The largest, it is now, under Mr. Peterson, one of the best managed resort hotels in the country.

The party returned to Toledo at 5:30 and at 11 o'clock reached Fort Wayne happy, reinvigorated by the trip and voting eternal benisons to Mr. Crane, Mr. Thompson and the Wabash.

THE COURTS.

Walter Tumbleson Having a Preliminary Hearing This Afternoon—Notes.

In 'Squire Bullerman's court this afternoon Walter H. Tumbleson is having a preliminary hearing on a charge of having sold mortgaged property. He is defended by Attorney E. V. Emrick.

NOTES.

Judge Mock is in the city and will sit in the superior court as special judge during the trial of the Meyers divorce case and the trial of a damage suit against the Foster waist factory.

Judge Dawson this morning gave the Indiana Investment company a judgment for $700 against R. L. Romy, et al.

In the case of Herman Freiburger vs. O. E. Fleming et al., Judge Dawson granted a decree quieting title to certain property.

In the case of the Indiana Investment company vs. the Pittsburg, Fort Wayne and Chicago railway, Judge Dawson also granted a decree quieting title.

Judge Dawson granted Augusta Dyke Fisher a divorce from Hugh F. Fisher and allowed plaintiff $200 alimony.

In the superior court Susan Roth commences suit for ejectment and $100 damages against Elizabeth Crabbs. J. H. Aiken is plaintiff's attorney.

SHE MAY LIVE.

Fanny Davenport is Much Improved and Her Friends are Hopeful.

SOUTH DUXBURY, Mass., July 11.—Fanny Davenport has been more comfortable and the attending physician thinks her chances for recovery are brighter, although she is a very sick woman.

Everything is being done by her husband for her comfort and her friends feel more encouraged.

The Y. P. S. C. E., of the West Creighton avenue Church of Christ will give an ice cream social Tuesday evening at 161 Shawnee avenue. All are invited to attend.

Seats for the "Lay of the Bell" can be reserved Monday, July 18, without extra charges. 11-13

Mothers, be sure and use "Mrs. Winslow's Soothing Syrup" for your children while cutting teeth. It is the best remedy of all. May8eod&w

A VACATION TRIP

To the Seashore at Reduced Rates.

$14.50 Round Trip From Fort Wayne.

Choice of Ten Popular Resorts.

A Delightful Midsummer Outing by the Sea.

Tuesday, July 19th and Wednesday, August 10th, have been fixed as the dates for this season's general excursions to the seashore over the Pennsylvania lines. On those dates round trip tickets to ten of the most popular summer havens along the Atlantic Coast will be sold. The rate will be $14 50 from Fort Wayne. Passengers may visit either Atlantic City, Cape May, Anglesea, Avalon, Holly Beach, Ocean City, Sea Isle City, Wildwood, New Jersey, Rehoboth, Del., or Ocean City, Md.

Excursion tickets will be good returning eleven days, including date of sale. Train arrangements will enable excursionists to go through without any discomfort. Sleeping cars running through Philadelphia to Atlantic City without change via Delaware River Bridge Route will be included in the through car arrangements for these excursions, which will offer exceptional facilities for a delightful midsummer outing by the sea.

For special information about time of trains and other details, and for descriptive matter of the ten resorts to which tickets will be sold, list of hotels at each, etc., please address Jno. E. Ross, ticket agent, Fort Wayne, Ind.

July 8 11-13-15-17-Aug 2 4 8

Health is Wealth.

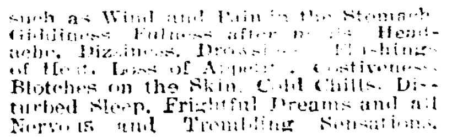

DR. E. C. WEST'S NERVE AND BRAIN TREATMENT

THE ORIGINAL, ALL OTHERS IMITATIONS.

Is sold under positive **Written Guarantee** by authorized agents only, to cure Weak Memory, Dizziness, Wakefulness, Fits, Hysteria, Quickness, Night Losses, Evil Dreams, Lack of Confidence, Nervousness, Lassitude, all Drains, Youthful Errors, or Excessive Use of Tobacco, Opium or Liquor, which leads to Misery, Consumption, Insanity and Death. At store or by mail, $1 a box; six for $5; with **written guarantee to cure or refund money. Sample package,** containing five days' treatment, with full instructions, 25 cents. One sample only sold to each person. At store or by mail.

Red Label Special Extra Strength.
For Impotency, Loss of Power, Lost Manhood, Sterility or Barrenness. $1 a box; six for $5, with **written guarantee** to cure in 30 days. At store or by mail.

BEFORE AFTER

For sale by Gross & Pellens, 94 Calhoun St.

Annual Sales over 6,000,000 Boxes

BEECHAM'S PILLS

FOR BILIOUS AND NERVOUS DISORDERS

such as Wind and Pain in the Stomach, Giddiness, Fullness after meals, Headache, Dizziness, Drowsiness, Flushings of Heat, Loss of Appetite, Costiveness, Blotches on the Skin, Cold Chills, Disturbed Sleep, Frightful Dreams and all Nervous and Trembling Sensations.

THE FIRST DOSE WILL GIVE RELIEF IN TWENTY MINUTES. Every sufferer will acknowledge them to be

A WONDERFUL MEDICINE.

BEECHAM'S PILLS, taken as directed, will quickly restore Females to complete health. They promptly remove obstructions or irregularities of the system **and cure Sick Headache.** For a

Weak Stomach
Impaired Digestion
Disordered Liver

IN MEN, WOMEN OR CHILDREN

Beecham's Pills are Without a Rival

And have the
LARGEST SALE
of any Patent Medicine in the World.

25c. at all Drug Stores.

HEISKELL'S

Ointment cures eczema, freckles, sunburn, pimples or any skin disease. Most stubborn cases yield quickly and permanently to this powerful

OINTMENT

For skin eruptions arising from impure blood use **HEISKELL'S BLOOD AND LIVER PILLS**

They act on the liver. Make the eyes bright and complexion healthy.

Ointment, 50c. a box. Pills 25c. a bottle. Sold by all druggists, or sent by mail by Johnston, Holloway & Co. 531 Commerce St., Phila.

BUSINESS DIRECTORY

GROCERS.

Kohrman Bros., Fine staple and fancy groceries, 94 Broadway. Give us a trial and you will become a customer. Both Phones No. 58.

FEED STORE.

W. D. HENDERSON,
Dealer in hay, straw, feed and seeds, pure oil meal, poultry supplies, etc.
67-69 E. Columbia St. Phone 144.

PLUMBERS.

McDONALD & YOBST,
Practical Plumbers, Steam and Gas Fitters.
96 Wells Street. Phone 738.

DRUGGISTS.

GROSS & PELLENS,
DRUGGISTS,
Corner Calhoun and Wayne Streets. Phone

PHYSICIAN AND SURGEON.

DR. CARINA B. C. BANNING, B. S., HOMEOPATHIC.
PHYSICIAN AND SURGEON.
Office and residence, 152 East Berry street, Fort Wayne, Ind. Home telephone 1016 Main.

BANKS.

HAMILTON NATIONAL BANK.

Capital $200,000. Surplus $225,000.
The Hamilton National Bank will pay interest at the rate of four (4) per cent. per annum on certificate of deposit if left four months.
President—Charles McCulloch.
Cashier—John Mohr, jr.

White National Bank.

CAPITAL $250,000.
SURPLUS $55,000.

Pays 4 per cent. interest per annum on time deposits.

Safe deposit boxes for rent at $5 per annum.

Capital $350,000. Surplus $140,000.

THE OLD NATIONAL BANK

S. W. Cor. Calhoun and Berry Sts.
Stephen B. Bond, President.
Oliver P. Morgan, Vice-President.
Jared D. Bond, Cashier.
James C. Woodworth, Asst. Cashier.

PHYSICIANS.

DR. B. GARD—To ladies' suffering from ailments peculiar to their sex, may consult me free of charge at my office, 13 W. Wayne street. Telephone 245.

DR. NISWONGER'S

New Catarrh Discovery is giving great satisfaction, and relieving many sufferers of this dreaded disease. Free trial treatment at the Postoffice Drug Store, where we will sell Pure Drugs, but no cheap cut rate drugs.

LAWYER,
ABSTRACTOR OF TITLES,
INSURANCE,
Collection and Loan Agent.
JAMES E. GRAHAM,
Room 26, Bank Block, Fort Wayne, Ind
Stenographer and Notary Public in Office.

INSURANCE.

D. C. FISHER.
Insurance, Real Estate, Loans.
No. 32 East Berry street,
Fort Wayne, Indiana.

KEEP COOL

By getting a gasoline stove.
Gas stoves at 33c and up.
Bake ovens at $1.24.
Shoes at 50c on the dollar.
We buy everything and sell everything at **GOLDSTEIN'S** Place,
176 CALHOUN STREET.

HERE TO STAY.

Our Continuous Success Is due to

Painless Dentistry And Cheap Prices For First-Class Work.

Plates That Fit. Fillings that Stay in And Kind Treatment.

Crown and Bridge Work Our Specialty.

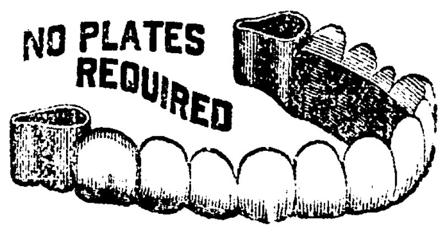

No Charge for Extracting When Teeth are Ordered.

All Work Guaranteed by Contract—10 YEARS.

—Lady Attendant.—

BOSTON DENTAL PARLORS.
74 CALHOUN ST., Over Mordhurst's Drug Store.

A. Hattersley & Son
PLUMBERS,
STEAM AND GAS FITTERS.
48 E. Main Street.
Fort Wayne, Indiana.

WANTED.

WANTED—Boarders and roomers at 128 East Wayne street. 11t3

WANTED—Good homes for 48 boys and girls. Call at the Orphan's Home. 1tf

WANTED—A good girl for general housework. Apply at No. 301 East Washington street. [illegible]

WANTED—To exchange vacant lot for family horse and phaeton. Inquire at Auditor's office. 12tf

WANTED—Two machinists who have half learned the machinist trade, at No. 33 Barr street. 9t2

WANTED—If you want to borrow money see "ad" on first page, first column. Room 3, Arcade, upstairs. 7tf

WANTED—Six or eight gentlemen and ladies can find profitable employment by inquiring at 32 Marion street.

WANTED—German girl for general housework: small family; wages, $2.50. No. 19 Rivermet avenue, Lakeside. 11t2

WANTED—Girls who have had some experience in painting on canvas in oil. Call at 48 Maiden Lane, Edgerton building. 9tf

WANTED—Five or six agents to canvass the city for fast selling novelty. Apply at 30 Melita street, to O. K. Johnson Nov. Co. 8t4

WANTED—Sewing—Children's sewing a specialty; also will do light sewing for ladies; prices reasonable. Call or address No. 8 Allen street. 27-1mo

WANTED—Call at the Associated Charities office if you want to hire laboring men or women to do washing or cleaning. Room No. 8 City Hall; telephone, 445. tf

WANTED—A second cook and dining room girl at once; good wages paid. Apply immediately at Franklin Hotel, 208 Hanna street, one square north of the Bass foundry. 7tf

WANTED—A very favorable "renewal" contract for man who can write insurance for an old and successful Natural premium company in Allen county. Address, Box 4, care of Sentinel. 6t6

WANTED—By a good dressmaker, work by the day; understands latest style cutting; will go to homes or take work to her home. Call or address Mrs. W. Gall, No. 103 West Main street, corner Ewing. 28tf

WANTED—Men to learn barber trade. Only eight weeks required. Write for our special July offer. $15.00 outfit of tools presented each student. Positions guaranteed. Practically no expense to learn. Catalogue free. Moler Barber College, Chicago. 9t6

FOR RENT.

FOR RENT—True Blue's hall over 10 and 12 West Wayne street. Inquire at this office. 10tf

FOR RENT—A store room at No. 50 Harrison street. Inquire of L. M. Ninde, 42 West Berry street. 7tf

FOR RENT—A nicely furnished front room, first floor; also a good barn, at 62 Brackenridge street. 23-1mo

FOR RENT—New house, modern improvements; nine rooms. Inquire at 147 West Washington street. 9t6

FOR RENT—Nice, bright, light office rooms, second floor, 25 Calhoun. Inquire at room 3, Arcade, second floor front. 20tf

FOR RENT—Five room cottage, No. 51 Prince street; large barn, good cistern and well, rent $8.00. Inquire No 23 Colerick St. Sat-tf

FOR RENT—A six-room house in Lakeside: best location; good water; good furnace. Apply to L. F. Curdes, Pixley-Long Blk. 27-10t

FOR RENT—If you want money on household goods, see "ad" on first page, first column. Room 3, Arcade, upstairs. 7tf

FOR RENT—Furnished rooms, with board; first-class service; rates reasonable. Fitzgerald house, 39 West Washington St. 18-1m

FOR RENT—Two story brick house, at 70 Griffith street; eight rooms; all modern improvements. Inquire of L. M Ninde, corner Berry and Harrison streets. 15tf

FOR RENT—A nice furnished front room, suitable for one or two gentlemen, or gentleman and wife. Board can be procured next door. Apply at 149 W. Washington St. 3-tf

FOR RENT—Suite of two or three rooms on first floor; nicely furnished, suitable for light housekeeping, with privilege of bath, and all conveniences. Call or address 128 E. Wayne street. 27tf

FOR SALE.

FOR SALE—Cheap—A standard bred horse, if taken quick. Inquire 130 West Washington street. 29tf

FOR SALE—If you want money on personal security, see "ad" on first page, first column. Room 3, Arcade, upstairs. 7tf

FOR SALE—Double house of seventeen rooms, No. 49 East Lewis street; in good order; part cash, balance on time. Inquire on premises. Louis Peltier. 21tf

FOR SALE—One complete oak bedroom suit, tapestry covered parlor suit, oak folding bed, cook stove, Brussels carpets, one bicycle, gas heating stove, China banquet lamp, etc.; all or any part for sale cheap. Inquire at room 3 Arcade, second floor. 18tf

LOST.

LOST—From the pasture, near the Eckert Packing Co., last Saturday, a light roan fresh milch cow. Please return to St. Joseph hospital. 11t3

PROFESSIONAL.

DOCTOR MARY WHERY.
PHYSICIAN AND SURGEON.
Office and Residence 26 Madison Street.
Specialty:—Diseases of Women. Telephone 470.
Office hours 9 a. m. to 3:30 p. m. and 7 to 8 p. m.

F. M. Smith & Co.

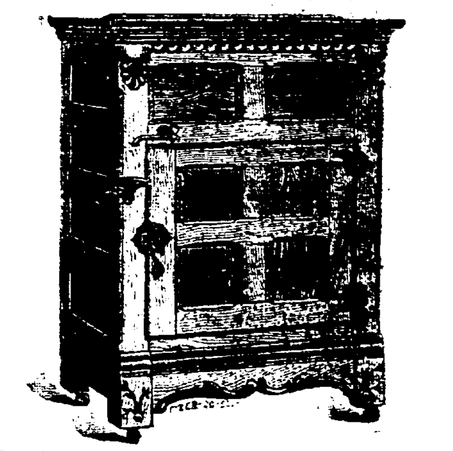

Refrigerators, Ice Cream Freezers, Screen Doors and Windows, Rubber Garden Hose
At Rock Bottom Prices.

F. M. SMITH & CO.,
Phone 201. 22 Calhoun Street.

J. F. ZIMMERLY & CO.,
Practical Plumbers,
Gas and Steam Fitters.
NO 141 CALHOUN STREET

PARKER'S HAIR BALSAM
Cleanses and beautifies the hair. Promotes a luxuriant growth. Never Fails to Restore Gray Hair to its Youthful Color. Cures scalp diseases & hair falling. 50c, and $1.00 at Druggists

REUBEN S. PATTERSON'S GREAT 20 PER CENT. OFF SALE!

THE time has come for our **GREAT ANNUAL DISCOUNT SALE,** which the people of Fort Wayne and vicinity have looked forward to. Commenced **SATURDAY, JULY 9th,** and continuing until **JULY 31st,** we will sell all Men's, Boys' and Children's Suits at 20 Per Cent. Discount, with the exception of Blue and Black Worsteds, which will be discounted 10 Per Cent. Think what this means. A $5.00 Suit for $4.00; a $10.00 Suit for $8.00 and a $15.00 Suit for $12.00. All **FURNISHING GOODS** discounted 10 Per Cent. Hats, Shirts, Underwear, Bicycle Apparel, Trunks, Traveling Bags, and in fact everything in the store under the head of Furnishing Goods will be discounted 10 Per Cent., Collars and Cuffs being excepted. All Men's and Boys' Pants discounted 10 Per Cent. No goods charged during this sale. No tickets given away during this sale. 30 dozen Knee Pants at 10c a pair. 30 dozen 50c waists at 15c each. Three weeks' business with no profit, but we do it once a year.

Reuben = S. = Patterson

56 CALHOUN STREET. OPPOSITE COURT HOUSE.

Alterations Have Commenced......

The store is to be transformed into a new one. It's a huge task, and every yard and article of merchandise will have to be handled and re handled, but we're not going to pack away a dollars' worth. Do you blame us for selling goods at lessened prices? Our patrons get the benefit. We're going by these sales to lessen the work of moving and that of inventory which will follow the last of this month.

Paintings will go out free on $2 and $5 purchases. Our artist, Mr. Wink, is at work on second floor, will be glad to have you go up and see him at his work.

This month you'll need lots of notions for your summer trip; reductions are made on all these. It's to your interest to secure them at lessened prices, it helps us to the room we need.

Perfumery, toilet waters, toilet powders, toilet soaps, ammonia, hair brushes, tooth brushes, hand mirrors, pocketbooks, hand bags and the many little notion accessions you'll need.

The little pounding you'll hear will be more than matched by the bargains given.

Men's Soft Shirt News—Two lines, new, near one-half under value. 75c shirts for 50c, madras cloth, white collars, link cuffs to match and the other madras, 2 detachable collars to match.

10c percales for women's waists and boys' waists, 6¼c.

All domestic goods going out at wholesale prices.

Tomorrow a stunning drive on laces and insertings.

25 and 35c belt buckels, gilt, silver, oxydized, at 10c.

Washable fabrics never were so cheap, new ones at that. Sale prices 12½ dimities, 6¼c; 10c lawns, 5c; 15 and 18c dimities and organdies, 8⅓c; 25c French dimities, 15c, and so they all run.

Ladies' muslin underwear at reduced prices.

Parasols for ladies and misses, cost and less.

Delineators for August are here.

The Rurode Dry Goods Co.

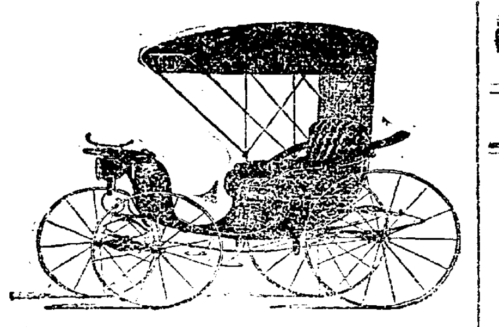

HERE TODAY,
GONE TOMORROW,

Applies to a good many people in this world, BUT NOT TO ME. I own ms own buildings and consequently have no rent to pay. AM HERE ALL THE TIME and carry the largest stock in Fort Wayne.

JOE. W. BELL,
11 and 13 E. Columbia St.
Carriages, Phaetons, Buggies, good Wagons and Harness.

D. L. HARDING,
Insurance & Loans.
Rooms 39-40 Bank Bl'k.

We have Money to Loan on Farm and City Real Estate, at 5, 5 1-2 and 6 per cent. Interest. Loans closed at once.

THE J. F. SCHELL LOAN AND INVESTMENT CO.,
25, 26, 27, 28 and 29
PIXLEY-LONG BLOCK.
Telephone No. 485. Office open evenings.

LOANS TO
Salaried People.
(Ladies' or Gentlemen) on their own names.
ROOM 3, ARCADE, UPSTAIRS.

Houses Built on Easy Payments.

I have choice lots on Smith St., one block from street car. Price $450, small cash payment, balance on monthly. Will build you a house to suit. Write me and I will call on you.

PHILIP WYSS, Carpenter,
N. E. cor. Oliver and Emily St

Correct Medicines

Always bring about the desired effect. To be correct, medicines must be properly preserved and looked after. We've the necessary knowledge to make our medicines correct and to keep them so. We never dispense a medicine that is not correct and finished. This feature of our store ought to be an inducement for our medicine trade.

FREESE & RANKE,
Pharmacists,
88 Calhoun St.

SAVE YOUR MONEY
By Depositing It With the
Allen County Loan & Savings Association,
32 East Berry Street.
Try our New Plan. Shares $1.00 each per month. Matures in seventy-seven months.
No Fines o Membership Fee.

The Evening Sentinel.

MONDAY, JULY 11, 1898.

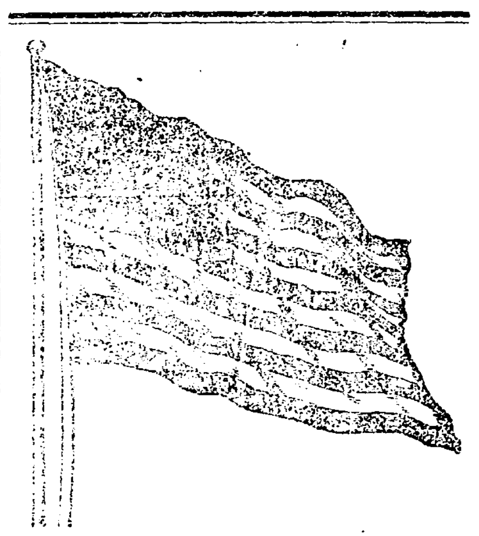

One Flag. One Country.

OUR TELEPHONES.

Business Office - - - - - - -	No. 173.
Editorial Rooms - - - - - - -	No. 650.

Today's Temperature.

THE SENTINEL's thermometer registers as follows:

9 a. m.	81
12 noon	78
1 p. m	78
2 p. m	78
3 p. m	82

The Weather.

CHICAGO, July 11.—For Indiana: Fair and warmer tonight and Tuesday; light to fresh easterly winds.

NEWS NOTES.

Frank Falker is in Chicago.

Mrs. Fred Schwartz is visiting in Decatur.

Mrs. R. S. Taylor is spending a few days in Chicago.

Mrs. T. Cole, of Cleveland, is registered at the Y. W. C. A.

The Loyal Cycle club made a run to Everett lake Sunday morning.

H. R. Barnett and R. V. McClure, of Montpelier, Sundayed in the city.

Mrs. Lillian Gunckel, of Chicago, is the guest of her sister, Mrs. Charles Wilding.

Miss Rose Neuwith, of Alliance, arrived in the city today to be the guest of Misses Welten.

Misses Carrie and Louise Ehrman left today for Rome City, where they will spend a few weeks.

Ned Anderson and Charles Willis, of Bluffton, spent Sunday in this city and were guests of the Wayne.

Mr. and Mrs. P. J. H. Meyers and son and Mrs. Moore have gone to Hiansport, Mass, on their summer outing.

Mr. and Mrs. Charles Geller and Mr. and Mrs. Charles Winkelmeyer and baby have gone to Rome City for their annual summer outing.

Miss Katherine MacDougal will accompany Mrs. J. B. White and Miss Grace White to Petoskey this week. They will remain several weeks.

Miss Anna Harris and Miss Beulah Kelley, of Ann Arbor, will arrive on Wednesday to be the guests of Miss Irma Seavey. Miss Alice Dryer will also be Miss Seavey's guest for a week.

Born, to Mr. and Mrs. P. W. Fair—a son.

Miss Brenda Fisher has returned from Elkhart.

Miss Emma Ehinger left today for a month's outing at Bay View.

Tom Bresnahan, of Huntington, was a Sunday visitor in Fort Wayne.

Mrs. J. U. Miller, of Indianapolis, was a guest of the Y. W. C. A. Saturday.

Miss Hazel Drummond is the guest of relatives and friends in Huntington.

Mrs. T. Kelker and children have returned from a two weeks's visit in Grand Rapids.

Miss Hulda Hanker chaperoned a party of young people to Robison park Friday evening.

Master A. W. Payne, of Toledo, is the guest of Miss Hattie Skelton, of West Jefferson street.

Miss Alice Habecker is staying at Foster hall in Chicago and pursuing a course of study at the Chicago university.

A party consisting of Messrs. Fred Eggemann, George Roeile and John Bothener left Sunday morning for a week's outing at Rome City.

The Indiana delegates to the Christian Endeavor convention which was held at Nashville, Tenn., last week, are this week visiting the soldiers in camp at Chickamauga.

F. N. Delaney, of San Francisco, arrived in the city last night and will remain here for a number of days. He is here on business for a number of manufactories and is registered at the Wayne hotel.

The three-year-old daughter of Mr. and Mrs. George W. Cook, of Jackson township, was bitten by a rattle snake. The little one was taken to Monroeville where it was treated by Dr. Mentzer and it is thought that it will recover.

The ladies of Section No. 1, of the Grace Reformed church, have arranged a pleasing program for the ice cream lawn social to be held at the East Wayne street home of George Soliday next Thursday evening. The Emerson quartet will sing and a string band will furnish instrumental music.

Frederick John Maguire, who has lately returned from New York, demonstrated his ability as a vocalist of unusual promise at a song recital given last Friday afternoon to a few friends. Mr. Maguire, who studied with Madame Cappiani, displays a most excellent method and interpretation. His numbers consisted of compositions by Chaminade, Denza, Foote, Maude V. White and Chadwick.

Dr. E. J. McOscar returned this morning from Toronto, where he attended the meeting of the International Association of Railway Surgeons. He reports a very interesting meeting and says that the Canadians undid themselves in entertaining the American delegates. There is much interest in the war and the sentiment is almost unanimous in favor of the United States. Dr. Rierdan, of Toronto, was elected president of the association and it was decided to hold the next convention at White Sulphur Springs, Va.

Berries, Currants and Peaches for this Monday Afternoon.

Black Raspberries, quart 8c.
Red Raspberries, quart 10c.
Red Currants, quart 5c.
Free Stone Peaches, dozen 10c.
Pine Apples, each 10c.
California Plums, 5c and 8c dozen.
Royal Anna Cherries, 15c lb.
Fresh Southern Cabbage, 2c lb.
Fresh Tomatoes, 3c lb; 12½c basket.
Fancy Georgia Watermelons, 20c each.
Nut Meg Melons, 8c and 10c each.

WHITE FRUIT HOUSE.

Read Patterson's discount advertisement on third page.

MONEY TO LOAN
On real estate or personal security. C. F. PFEIFFER, Rooms 6-7, Bass Blk. 2tf

Flour Down 15c Barrel.
Potatoes Down to 15c Bushel.
Onions Down 20c Bushel.

City Mills, Orffs, Globe and Bloomingdale's best Flour, $4.60 bbl.
Large New Potatoes, 85c bu.
Large New Onions, 20c peck.
Best Sugar Cured Hams, 9c lb.
Best Shoulders and Picnic Hams, 6½c lb.
Sugar Cured Bacon, 9c lb.
Good Smoked Bacon, 8c lb.
Fresh Country Eggs, 11c.
Best Country Butter, 14c lb.

WHITE FRUIT HOUSE.

S. H. Alden has gone to Petoskey, Mich.

Fred C. Barrett went to Chicago yesterday.

T. A. Connell, of Bluffton, was in the city today.

Will Gunton, of Garrett, was the guest of friends in the city yesterday.

Mr. and Mrs. Harvey Gass, of Huntington, spent yesterday in the city.

Roy and Eric Bartholomew, of Chicago, are visiting with friends in the city.

Mrs. Bell and daughter, of West Third street, have returned from the east.

Miss Caroline Colvin left today for Williamsport, Ind., to spend the summer.

Bert Brown, of the Pennsylvania freight office, has returned from his vacation.

Miss Nina Coover, of Atlanta, Ga., is visiting with Miss Helen O'Rourke.

A. N. Grant, of Indianapolis, was the guest of the Rev. W. D. Parr yesterday.

Messrs. Floyd Hiveley and Arthur Ortleib are spending a few days at Rome City.

The Misses Goldie Hays and Florence Archibald spent yesterday in Rome City.

H. C. Sparks and W. H. Donelson, of Markle, Sundayed in Fort Wayne with friends.

Miss Myrtle Mangen and Miss Ethel Hill will visit relatives in Columbus, Ohio.

Rev. and Mrs. McGaw will occupy the residence formerly the home of Judge Zollars and family.

Demas Coe, of the Richmond Item, has been the guest of Mr. and Mrs. J. N. Study for a few days.

While riding his wheel in Chicago last Friday, Charles A. Munson was thrown and suffered a broken nose.

Albert Kane left this morning for McKeesport, Pa., where he will be the guest of his sister, Mrs. Skelly, for several weeks.

Born, to Mr. and Mrs. Henry Heine, of 87 Grant avenue—a bright daughter. The father is an engineer at the Berghoff brewery.

William Kranzman, of Peru, is in the city shaking hands with his old friends. He has sold the Sunday Morning News and is again following his trade as a printer.

E. A. Tobey, manager of the S. B. Thing & Co. shoe stores, at Buffalo, N. Y., is in the city, the guest of his brother, H. B. Tobey, manager of the local Thing & Co. shoe house.

M. T. Stokes, for some years in the law department of the treasury at Washington, is in the city, Fort Wayne having been his old home. Mr. Stokes may decide to locate and practice law here.

Rev. Father D. Duehmig, of Avilla, announces that services will be held in the Catholic church at Rome City, at 9 o'clock every Sunday morning during the summer season, for the benefit of the resorters.

Mrs. Mary Dolan, of No. 58 Walton avenue, left last week for Lima, Ohio, to attend the funeral of her little grandson, Eddie Ahearn, son of Mr. and Mrs. E. J. Ahearn, formerly of this city. She was accompanied by Miss Hannah Connors, a sister of the bereaved father.

Last evening the members of the City mission, corner of West Main street and Broadway, met at the home of Mr. and Mrs. William Moore, No. 2 Webster street, where some time was spent in religious services. William Peckham read the fourteenth chapter of John's gospel and Miss Bertha Rinebolt led in prayer.

Attend Patterson's Great Discount Sale.

NOT WARRANTED.

The wheat market at this time does not warrant any decline in price of flour as there is very little old wheat coming in and the new will not be fit to grind for several weeks. However we have contracted for a large quantity of flour made from old wheat which will enable us to supply our customers with reliable flour and meet all competion in price.

Belle Fort Wayne, best winter wheat flour made, $4.60 bbl.
Rock Creek Mills Favorite Brand, next best, $4.35 bbl.
Hams, 9c; Picnic Hams, 6½c lb.
Breakfast Bacon, 9c; Boston Bacon, 6c lb.
2-lb can Excellent Corn, 6c.
3-lb can Excellent Tomatoes, 8c.

THE GREATEST GROCERY.

THE BOSTON STORE.

Great Annual Clearance Sale

COMMENCED

SATURDAY, JULY 9th.

Everything is to be Sold at Cost.

SUMMER DRESS GOODS.

3c Lawn reduced from 5c.
5c Organdies reduced from 8c and 10c.
5c Dimities reduced from 8c and 10c.
8c Organdies reduced from 12½c.
8c Dimities reduced from 12½c
10c Dimities reduced from 15c and 17c
5c Dress Ginghams reduced from 8c.
6¼c Zephyr Ginghams reduced from 10c.

WOOLEN DRESS GOODS.

8⅓c Cashmere, worth 12½c.
19c Henrietta reduced from 25c.
21c all wool Serge, worth 30c.
33c all wool Henrietta, worth 50c.
39c all wool Serge, reduced from 60c.
21c all wool Novelty Dress Goods, worth 35c.

WOLLEN DRESS GOODS.

All 50c Novelty Dress Goods reduced to 39c.
All Black Dress Goods Sold at Cost.

DOMESTIC DEPARTMENT.

3½c Unbleached Muslin, worth 5c.
4c Unbleached Muslin, worth 6c.
5c Unbleached Muslin, worth 7c.
5c 40-inch Unbleached Muslin, worth 7c.
4½c Bleached Muslin, worth 5c.
5c Bleached Muslin, worth 6c.
6c Bleached Muslin, worth 7c.
8⅓c 42 inch Pillow Casing, worth 10c.
9c 42-inch Pillow Casing, worth 12½c.
10c 45-inch Pillow Casing, worth 12½c.
9-4 Unbleached Sheeting at 10c, worth 15c.
9-4 Unbleached Sheeting at 15c, worth 20c.

DOMESTIC DEPARTMENT.

6¼c Ticking, worth 8c.
7c Ticking, worth 10c.
10c Ticking, worth 12½c.
12½c Feather Ticking, worth 17c.
22c Unbleached Table Linen, worth 30c.
25c Unbleached Table Linen, worth 33c.
35c Unbleached Table Linen, worth 50c.
45c Unbleached Table Linen, worth 60c.
21c Red Table Linen, worth 28c.
25c Red Table Linen, worth 30c.
28c Red Table Linen, worth 35c.
All Napkins sold at cost.
All Towels sold at cost.
75c Bed Spreads, worth $1.00.
89c Bed Spreads, worth $1.25.

CURTAIN DEPARTMENT.

48c Lace Curtains, worth 60c.
69c Lace Curtains, worth 80c.

CURTAIN DEPARTMENT.

95c Lace Curtains, worth $1.25.
$1.15 Lace Curtains, worth $1.50.
$1.25 Lace Curtains, worth $1.75.
$1.50 Lace Curtains, worth $2.00
$1.85 Tapistry Curtains, worth $2.25.
$2.25 Tapestry Curtains, worth $3.00.
$1.75 Chenille Curtains, worth $2.50.
25c Ingrain Carpets, worth 35c.
48c all wool Ingrain Carpets, worth 60c.

Underwear and Hosiery Department.

4c Ladies' Hose, worth 7c.
8⅓c Ladies' Hose, worth 12½c.
10c Ladies' Hose, worth 15c.
12½c Ladies' Hose, worth 17c.
19c Ladies' Hose, worth 25c.
21c Ladies' Hose, worth 30c.

Underwear and Hosiery Department.

8⅓c Children's Hose, all sizes, worth 12½c.
4c Ladies' Underwear, worth 6¼c.
6¼c Ladies' Underwear, worth 10c.
8⅓c Ladies' Underwear, worth 12½c.
10c Ladies' Underwear, worth 15c.
12½c Ladies' Underwear, worth 17c.
8⅓c Gents' Black Hose, worth 12½c.
10c Gents' Black Hose, worth 15c.
All Ladies' Waists sold at at cost.
All Laces sold at cost.
All Ribbons sold at cost.
All Corsets sold at cost.
All Parasols sold at cost.
All Ladies' Wrappers sold at cost.

Don't Fail to Attend this Great Clearing Sale, as Everything in Our Store is to be Sold at Cost.

Sale Commenced SATURDAY, JULY 9th.

WM. HAHN & COMPANY,
The Boston Store.

J. H. Berst, of Kokomo, is in the city today.

Mrs. Kate Halleran, of Cincinnati, was a guest of the New Aveline last evening.

Dr. and Mrs. J. A. Clevinger and Mrs. S. D. Snyder, of Garrett, visited Fort Wayne friends over Sunday.

Miss Della Stoner, of the east end, has gone to Charlotte, Mich., to spend the summer with her cousin, Elvina Depew, whose health is very poor.

A. M. Higgins, of Terre Haute, is in Fort Wayne today. Mr. Higgins is a prominent republican politician and was at one time president of the Indiana Lincoln league of clubs.

Miss Bessie Cherry, of 159 East Washington street, left this morning for the east, where she will remain all summer, visiting friends in Pittsburg, Harrisburg and Philadelphia.

Saturday afternoon, in the parlors of the Young Women's Christian association, a most interesting meeting of the Woman's Club league was held. Reports of the Bloomington and Denver conventions were read by the delegates. Mrs. Felts devoted a few minutes to the meeting of the Woman's council at Omaha, before giving a most entertaining and exhaustive report of the Denver convention.

THE MARKETS.

CHICAGO, July 11.—Wheat—July, 76½¢; Aug., 69½¢; Sept., 68¢; Dec., 67¾¢.
Corn—July, 31¾¢; Sept., 32⅛@¼¢; Dec., 32⅝¢; May, 31⅞¢.
Oats—July, 22⅝¢; Sept., 19⅞¢; May, 22⅞¢.
Pork—July, $9.77; Sept., $9.92.
Lard—July, $5.42; Sept., $5.59.
Ribs—July, $5.52; Sept., $5.57.
Barley—Cash No. 3, 30@35¢.
Rye—July, 46¢; Sept., 44¢.
Flax—Cash N. W., $1.01½; Sept., 98½¢; Oct., 94¢
Timothy—July, $2.55.

We offer honest bargains in all grades of Wall Paper. Inspect our elaborate stock, which cannot fail to please.

HEINE & ISRAEL,
7-tf 123 Broadway.

Read Patterson's discount advertisement on third page.

Special Notice.

Any one holding tickets on the Arcade Photograph gallery will do well to call this week.

Tickets for the Cantata of the "Lay of the Bell" can be had of members of Chorus or Walther League members at 50c. 11-13

Attend Patterson's Great Discount Sale.

The stockholders of the Tri-State Building and Loan association will hold their annual meeting at the office of the association Monday evening, July 18, 1898, for the purpose of electing a board of directors to serve for the ensuing year and the transaction of any other business that may regularly come before the meeting.

G. W. PIXLEY, Pres.
C. A. WILDING, Secy. 8t9

EXCURSIONS

To Chicago Every Sunday During the Summer.

Commencing June 17 and continuing every Sunday until further notice the Pennsylvania company will run special excursions to Chicago from Fort Wayne. $2.00 round trip on special train at 5:20 a. m., central time; returning leave Chicago at 8 p. m. and 11:30 p. m.

12,14,15,16.

Fort Wayne people going north for the summer will find the Frank House, on Bear Lake, the best place to stop at. The best of accommodations. For terms write to
1116 H. W. FRANK, Talcott, Mich.

Monday evening social will be one of the best of the season at Zion's grove, cor. Hanna St. and Creighton ave. Well lit up with electric lights, and plenty of music, furnished by the Double orchestra, of the Walther League. 11-13

Attend Patterson's Great Discount Sale.

The Spirit of War is on the Deep.

The big guns are uttering their savage barks, and the sharp crack of rapid firing rifles is heard echoing along the waters, marking where the conflict rages. Those who are unable to participate in the war against Spain may find satisfaction in following events as they occur on land and sea, and which are admirably pictured in this superb portfolio series, of "Our Nation in Wars" each weekly issue of which contains sixteen or more magnificent photographic views of actual happings at the front. Each picture is accompanied by a graphic descriptive text so as to present a comprehensive history, illustrative and narrative, of the war now being vigorously prosecuted. A work of this character, so pleasing to the eye and so impressive to the understanding, is as instructive as it is interesting, and should receive an enthusiastic welcome in the home of every loyal American, and its preservation should be carefully attended to. The value of this series, while very great now, will rapidly increase with the passing years, until those who have the prudence to keep the full file will presently find that it is grown almost beyond estimation and become a record of incalculable worth. 5-28

Notice.

The annual meeting of the shareholders of the Allen County Loan and Savings association will be held at the office, 32 East Berry street, Tuesday evening, July 12, at 7:30 p. m.

GOTTLIEB HALLER,
President.
ERNEST W. COOK, Sec. 8t3

Parts 1 and 2 of "OUR NATION IN WAR" can be had at this office, for 10c per copy, or they will be mailed to your address on receipt of price. 7tf

TOURS OF INLAND SEAS.
Round trip ticket to Mackinac Island $12.00, via Wabash R. R. and D. & C. Steamers, good to return until October 31st. Make state-room reservations in advance by applying to Ticket Office, Wabash Line. Telephone No. 6. 11-1m

THE SETINNEL has made arrangements with a boy at Rome City to deliver the paper each evening.

FOR RENT.
True Blue's hall, over 10 and 12 West Wayne street. Inquire at this office. 10tf

PIANOS!

HIGH
GRADES
ONLY.

SEE
THE
EBERSOLE.

Frank P. Long
34 EAST BERRY ST.

Clearing Sale
In Our
Tailoring Department.

All $40 and $38 Suits,
Reduced to $28.00.
All $35 and $30 Suits,
Reduced to $25.00.
All $27 and $25 Suits,
Reduced to $20.00.
All $22 and $20 Suits,
Reduced to $16.00.

First-Class Trimmings in All Suits. Work Guaranteed.

J. G. THIEME & SON,
Corner Columbia and Clinton Streets.

THE FRANK DRY GOODS CO. BEE HIVE.

FOR TWELVE DAYS

Beginning Today We Announce Our

JULY CLEARING SALE!

Prepatory to Our Mid-Summer Inventory.

A GIGANTIC COST SALE throughout our entire establishment. Not only confined to summer goods, but every article contained on our 3 floors.

Dry Goods, Notions and Carpets.

Nothing held back in reserve, but every article sold at absolute cost.

Our sale will astonish patrons.

A clearing sale which will eclipse all others in the remarkable reduction of prices.

AT COST.

Silks, velvets, dress goods, linings, linens, sheeting, muslins, flannels, prints, ginghams; carpets, oil cloths, curtains and draperies, ribbons, laces, umbrellas,, muslin underwear, parasols, corsets, gloves, mitts, buttons, trimmings, gents' furnishing goods, white goods and embroideries, etc., etc.

Tremendous Silk Slaughter.

20 pieces, $1.25 foulard silks, at 76 1-2c a yard.

50 pieces, 20c organdies, at 7c a yard.

50 dozen, $1.00 2-clasp kid gloves, at 69c a pair.

EVERYBODY WILL CALL DURING THE NEXT 12 DAYS AT THE GREAT COST SALE.

THE FRANK DRY GOODS COM'P., BEE HIVE.

KNOCKED OUT!

You are certainly knocked out of enjoying a good dinner if your teeth are not in good condition.

You can have your decayed teeth filled and made as good as ever without pain or have artificial ones that look well and feel so comfortable, the wearer is able to forget about them. Prices reasonable

U. S. DENTAL PARLORS,
98 Calhoun St. - Fort Wayne, Ind.
Drs J. A & J. W. Williams, Mgrs
Phone 1178

For Sale

On Easy paments

Or exchange for improved city property. 39 lots on Spy Run Ave. Inquire

A. G. BARNETT, Agt.

Dr. B. A. Stockdale
SPECIALIST.
Treats Diseases of Eye, Ear, Nose, Throat, Lungs and Stomach,
Chronic Catarrh, Nervous and Physical Debility.
Hours—9 to 11 a. m.; 2 to 5 and 7 to 8 p. m.
Sundays—9:30 to 10:30 a. m.
Office, 33 W. Washington Street
FORT WAYNE, IND.

Money to Loan!
EASY TERMS.
STRICTLY PRIVATE.

Loans made on household goods, horses, wagons and other personal property on a "NEW EASY PAYMENT PLAN." Give us a call, No trouble to explain.

INDIANA MORTGAGE LOAN CO.,
Room 3 Arcade. 2nd Floor.

ROSE'S HOME-MADE BAKING.

Home made Cakes, etc., Spring Chickens dressed to order. Ask for them at 94½ Barr St. Telephone No. 1228.

THE ABSTRACT OFFICE
KUHNE & CO., 19 COURT STREET.
Abstract of Titles.
Mortgage Loans.

ROBISON PARK.....

FREE ATTRACTIONS THEATRE.

2:30 Afternoon RAIN OR SHINE 8:15 Evenings

DANCE and CONCERT
Every Afternoon and Evening.
PARK ORCHESTRA.

CHILDREN'S DAY,
EVERY SATURDAY.
10c Fare for Round Trip. Children under 16 years of age. 10c

Fishing Cars (Sunday's only) leave for Park 5 a. m., 6 a. m., 7 a. m., 8 a. m.

Pickled Herring,
Caviar,
Hand Cheese,
Imported and domestic Cervelat.
Sausage and Salami Sausage.

AT **J. G. STRODEL,**
13 Harrison Street.

GREAT EXPLOSION.
Quart Mason Jars, 55c dozen.
Pint Mason Jars, 50c dozen.
Quart Tin Cans, 30c dozen.
Full Pint Tin Top Jellies, 22c dozen.
Mason Jar Rubbers 5c dozen.
Best Sealing Wax, 2 boxes 5c.
S. CANZER.
287 East Lewis Street.

THE Farmers are reaping the largest harvest for many, many years.

"Merchants Should Make Hay While the Sun Shines."

You can reach them in THE WEEKLY SENTINEL.

The Fort Wayne Sentinel.

ESTABLISHED 1833.

MONDAY, JULY 11, 1898.

PRICE TWO CENTS.

THE Farmers are reaping the largest harvest for many, many years.

"Merchants Should Make Hay While the Sun Shines."

You can reach them in THE WEEKLY SENTINEL.

For The Hot Weather.

150 Umbrellas.

GOODS THAT ARE WORTH $1.50.

OUR PRICE WILL BE 98 Cents A PIECE.

GEO. DeWALD & CO.

MONEY TO LOAN

From $10 to Any Amount.

Any person in need of money can borrow it on their Household Goods, Pianos, Horses, Wagons, Carriages, Bicycles, Store Fixtures, etc.

The Property to Remain in Your Possession . . . . . .

All Business Private and Confidential.

No Delay. Lowest Rates.

It Pays to Borrow of Us. Loans to Salaried People, (Ladies or Gentlemen) on their own names.

Indiana Mortgage Loan Co.,
Room 3, Arcade, Upstairs.
Open Saturday Evenings 7 to 8:30.

TICKET NO. 2,484

GETS THE GOLD WATCH.

Ticket for Gold Watch, with every 50 cent purchase.

WM. MEYER & BRO.,

Gents' Furnishers.

—80 and 80½ Calhoun Street.—

DO YOU WANT MONEY?

If so, call on us. We can get you money on furniture, pianos, horses, wagons, carriages, etc., and leave the property in your possession. Payments arranged on the monthly installment plan or to suit your convenience. If you want money and desire your business done quickly, privately and confidentially, call on us.

FORT WAYNE MORTGAGE LOAN CO.

Room No. 21 Bass Block, over First National Bank, No. 71 Calhoun street. Take elevator to Fourth Floor.

IT IS SO!

Farm land is bound to raise in price before long. Now is the time to buy. I have a number of good improved farms to sell or trade. Can give possession any time. Money to loan at 6 and 7 per cent. interest. If you want to buy a home, don't forget to look at my list of houses and beautiful lots in all parts of the city.

Respectfully

LOUIS F. CURDES,

Home Phone 672   8 & 9 Pixley-Long Block

DISFIGURED FOR LIFE

Our little girl's humor commenced with a tiny sore on one nostril, but it kept on spreading till we thought she would never get it cured. We tried everything we could get, but it kept getting larger all the time, till *both nostrils, the upper lip, a part of the lower lip, and up one side to the eye, were a solid sore.* We thought there was no cure, and that she would be *disfigured for life.* Finally we tried CUTICURA REMEDIES. We used CUTICURA RESOLVENT and nearly a box of CUTICURA (ointment), and in a short time she was entirely well, with no scar or trace of the humor.

Mrs. WM. CHICHESTER, Plainville, Ct.

SPEEDY CURE TREATMENT FOR TORTURING, DISFIGURING HUMORS WITH LOSS OF HAIR.—Warm baths with CUTICURA SOAP, gentle anointings with CUTICURA, and mild doses of CUTICURA RESOLVENT.

Sold throughout the world. POTTER DRUG AND CHEM. CORP., Props., Boston. How to Cure Baby Humors, free.

PREMO CAMARAS!

$5 to $50.

Kodaks, Cameras and Supplies of all kinds.

M. L. JONES,

44 CALHOUN ST. (Second Floor.) FORT WAYNE, IND.

SHAFTER WILLING.

Wanted to Let Spanish Army Go With Its Side Arms.

M'KINLEY SAID TO HAVE VETOED PROPOSAL

(Copyright 1898 by the Associated Press.)

SIBONEY, Province of Santiago de Cuba, July 10, 3 p. m., via Playa del Este, by the Associated Press Dispatch Boat Cynthia II.—General Shafter held a conference with the American generals at the front today concerning the offer made by the Spanish commander, General Toral, to surrender Santiago if the Spanish garrisons were allowed to march out with the side arms and have twenty miles start without molestation. General Toral agreed that if this was accepted he would not destroy the ships in the harbor, the ammunition in the forts or the buildings in the city.

The majority of the generals, General Wheeler leading, are in favor of the acceptance of these terms, on the ground that the Spaniards can march out to the westward any how and burn the city and destroy all the vessels, guns and ammunition before leaving.

Food and water are very scarce in Santiago. One biscuit was recently sold for $5 in gold.

The Cuban auxiliaries were put to work this morning policing the camp at this place.

It is earnestly hoped that Dr. Guiteras will order the buildings here to be burned immediately, and thus reduce the chances of the spread of a serious epidemic.

There are only seventy-five wounded men in the hospitals here, who are being treated for serious amputations or bone fractures.

In the hospitals at the front there are no wounded soldiers. The serious cases and all the rest of the wounded are on board the hospital ship Relief, or on the transports bound north.

The situation from a sanitary point of view is susceptible to much improvement.

The landing of reinforcements is progressing rapidly. All the men of the First Illinois regiment, six batteries of light artillery and 851 recruits for the regular infantry are now ashore, and it is probable the Eighth Ohio men from the St. Paul will be landed by noon tomorrow.

A coal laden schooner, the Stevens, drifted against the hospital ship Relief, and both would have drifted ashore but for the prompt assistance rendered by the Cynthia II.

AFRAID THE ENEMY WILL MAKE ESCAPE.

WASHINGTON, July 11.—Notice from General Shafter to the effect that he proposed to begin the assault and bombardment of Santiago today intensified the interest with which news from the front is being awaited at the war department and there were many inquiries at the office of the adjutant general, beginning in the early morning, for the latest dispatches. To all of these but one answer was returned: "General Shafter had been given a free hand to deal with the situation, subject to but one condition, namely, that the Spaniards in Santiago must be captured," and he had not informed the war department as to the details of his plans further than was indicated in the dispatches received from him yesterday.

The belief here is that the affair of yesterday was of very little importance, being perhaps but a feint on the part of the Spaniards to uncover the American batteries or to discover some weak spot where to begin the point of attack in a sortie when it comes to that.

The officials here do not conceal their apprehension that the enemy may escape from Santiago under cover of darkness and are consequently relieved each day when the dispatches from the front show that they still occupy the town.

The president himself was so much concerned over the possible escape of the Spanish forces that he directed the sending of explicit orders to General Shafter to prevent it at all hazards.

This fact, taken in connection with the general dispatches of yesterday, formed the basis for the opinion expressed at the war department yesterday that Shafter's attack would not be made immediately. It was gathered from these reports that he had succeeded in extending his lines clear around the city and it was feared that if he began the attack before completing the circumvallation, the enemy under the strength of his attack might escape through the uncovered northwest section and retreat toward Manzanillo, over the road traversed by the reinforcements that last reached Santiago.

Now, however, Shafter reports that he expects to complete his lines today, presumably using for the purpose the reinforcements which reached him Saturday and yesterday, and it is expected that the attack will be no longer delayed.

DISEMBARKING REINFORCEMENTS.

(Copyright, 1898, by the Associated Press.)

JURAGUA, July 10.—Via The Associated Press dispatch boat Dandy, to Port Antonio, Jamaica, July 11, via Kingston, Jamaica, July 11, 11:30 a. m.—The shores of this little cove were the busiest place in Cuba this afternoon. Five thousand men were either disembarking from steamers or preparing to take up the march to General Shafter's headquarters, near Santiago.

There was as much confusion as if ten circuses were preparing to make camp. The officers were looking for horses and mules, trying to keep their men together, sending sick men to the hospital and attending to rations and baggage.

The engineers were building a rough wharf of heavy timbers to be used in landing from the lighters.

The First Illinois infantry, numbering 1,350 men, which arrived here yesterday and began disembarking last night, will probably be the first of General Shafter's reinforcements to reach him.

About 950 recruits for the regular regiments in the field were also under way to the front. The District of Columbia infantry, consisting of 915 men, arrived here this morning on the Catania and began landing at once. The auxiliary cruiser St. Paul has also arrived here with the Eighth Ohio infantry, 1,350 men. The steamer is at anchor quite a distance from the shore which necessitates a long pull in the boats in order to get the men ashore.

The landing of troops here is necessarily made in small boats carrying fifteen or twenty men each.

The boats run through a light surf, and the landing is as safe as at a wharf, though the men often get wet. It takes a long time to unload the stores, horses and mules, which are taken ashore on lighters.

The artillery will be landed when the wharf is extended. Six batteries of light artillery and siege guns, fully manned, will require more than 1,000 men and as many animals.

When the Dandy left Juragua it was expected that the whole expedition would be soon strung along the ten miles between the landing place and the front, the infantry going in with light arms with three days rations and rain coats.

At 5 o'clock a heavy rain was falling and threatening to make the road disagreeable for the infantry and very bad for the artillery.

The Cuban auxiliaries, with rifle and machettes, were out in large forces drawing rations. They seem to have recovered from their state of semi-starvation and are getting fat.

In spite of the doctors' orders, our soldiers, on landing, bought and ate mangroves and other pulpy fruits. Cocoanuts were very abundant and the soldiers feasted on them.

During the afternoon the hospital ship Solace arrived here and all the sick who were able to be moved were taken from the tent hospital and placed on board her. The sight of the wounded men had a depressing effect on the volunteers.

It is rumored here that General Shafter strongly advised the acceptance of General Toral's offer to surrender if allowed to leave with the troops wearing their side arms, and the American commander is said to have sent a long dispatch to President McKinley, making arguments in favor of the acceptance of the Spanish commander's offer. General Shafter is said to have urged the importance of gaining immediate possession of Santiago harbor and city, so as to leave our fleet and army free to undertake other work.

According to a report General Shafter said the acceptance of General Toral's offer would save the lives of our soldiers and enable us to begin the relief of the starving Cubans immediately. The advantage to the Spaniards, General Shafter is also said to have pointed out, will not be large. President McKinley response, it is rumored, was as laconic as was General Grant's upon a similar occasion.

Ben Hur court, No. 15, Tribe of Ben Hur, will meet this evening as usual. All members are requested to be present, as business of importance will be transacted. The new officers for the ensuing six months will be installed. After the installation the outgoing officers will serve refreshments.

IN A GREAT HURRY.

Supplies Being Rushed to Camp Thomas.

Clothing and Rations in Immense Store.

More Troops Will Leave There This Week.

Several Regiments Under Marching Orders and Others Will Soon be Called to the Front

CHICKAMAUGA, Chattanooga National Military Park, Tenn., July 11.—The great army at Camp Thomas is now being equipped with all possible haste and the supplies are reaching camp by the car load.

Heretofore it has been the policy of the department to ship the ordnance and quartermaster's stores to Camp Thomas by freight, but now the equipment is being sent here by express.

During the last twenty-four hours Captain Zalinski, quartermaster, who has in charge the disbursing of all clothing and equipage supplies here, received six car loads of supplies by express, while fourteen cars (the latter by freight), have reached camp. This equipment is being given out to the various commands almost upon its arrival. One day the two great store houses under Captain Zalinski's care are filled with supplies, while the next the buildings are empty. Today the houses are taxed to their utmost with all kinds of supplies, which are constantly arriving from Philadelphia, St. Louis, Chicago, Boston and Jeffersonville, Ind.

The amount of underclothing recently received is simply enormous, sufficient to supply an army of 40,000 men.

Among the supplies now being issued are 10,000 pairs of shoes, 5,000 blouses, 6,000 blankets and 20,000 trimmings for uniforms, including the stripes, etc.

The First Corps as well as the Third is well fitted with shelter tents. It appears that quite a good deal of the clothing at first issued to the men was of an inferior grade and on this account a second issue is being received by many of the soldiers at Camp Thomas.

An official who is in a position to know states that the entire First corps was well equipped as far as quartermaster's supplies are concerned, while the ordnance department is rapidly fitting out the command.

Major Nye, commissary of subsistence of the Chattanooga army supply department, has received an official notification from the commissary general stating that 370,000 travel rations, enough to last 3,270 men for about 100 days, had been purchased and would be shipped to the local depot at once. The rations will begin to arrive tomorrow and will continue coming all the week.

These travel rations consist for the most part of canned corned beef, canned salmon, salt and hard tack and will be sent out with every body of troops that leaves the park for the front.

There is an impression among the officers at Camp Thomas that there will be a heavy movement of troops during the coming week. The first Ohio cavalry leaves tomorrow morning, its preparations for departure being complete. It is said that the entire first army corps will get away before the end of the week. The Second brigade, first division, first corps, may get away tomorrow or Wednesday.

The departure of this brigade depends upon the ability of the officials to get transports to Charleston, S. C.

Pursuant to orders from the war department, three wagon trains of twenty-seven wagons each, and 324 mules, are being loaded for shipment to Charleston, whence they go to Santiago. The special train bearing the mules and wagons will get away tonight.

The officers of every regiment have their hands full today giving attention to privates who slipped the guard lines during the last few days. The guard houses are full and some disposition must be made of the offenders at once. The punishment is generally a heavy fine and police duty, but in some cases the men are dishonorably discharged.

SICK AND WOUNDED HOMEWARD BOUND.

(Copyrighted, 1898, by the Associated Press.)

GUANTANAMO BAY, July 10.—7 p. m.—The Olivette is here ready to sail at any moment for Hampton Roads with 500 sick and wounded on board, among them being Gen. H. S. Hawkins, Major A. O. Brodie, Major J. M. Bell, Captains Thomas E. Knox, James H. McClintock and Morton J. Henry and Lieutenants M. Nicholas, J. A. Young, J. H. Deveraux and W. Fisens.

Charles Farr, wife and daughter, Celia, have returned home from Baltimore, Md., where they have been visiting for the past two weeks. Mr. Farr is foreman of the Lake Erie car inspectors.

The firemen at No. 6 engine house are giving the ceilings and walls of the building a new coat of paint.

Miss Laura Pettit, of Augusta, Ohio, is visiting Mr. and Mrs. W. L. Pettit.

READY TO STRIKE.

Shafter's Army is Posted and His Artillery is in Position.

EVERY HOUR HAS ADDED TO HIS STRENGTH

(Copyright, 1898, by the Associated Press.)

GENERAL SHAFTER'S HEADQUARTERS, near Santiago, July 10, via Port Antonio, Jamaica, per the Associated Press dispatch boat Dandy, July 11, 8 a. m., via Kingston, Jamaica, 9:15 a. m.—At 11:30 this morning General Shafter notified General Toral, the Spanish commander, that by President McKinley's direction, the Spanish proposition to surrender if the garrison were allowed to leave Santiago with its side arms, was rejected, and that the United States would accept no terms but immediate and unconditional surrender.

General Toral, at 2:15 p. m., replied in a brief note that he rejected President McKinley's proposal, and would discuss no other terms than those suggested by himself.

At 3:15 p. m. General Shafter notified General Toral that the armistice would be terminated and hostilities resumed at 4 o'clock.

At the same time he issued instructions to each of the division commanders to prepare for a fresh attack on the Spanish works. These orders have been promulgated from Aguadores to El Caney.

When the courier left with this dispatch, just before 4 o'clock, the artilley was preparing to open on the Spaniards at the end of the armistice. The dynamite gun had been trained on the Spanish block house with such absolute precision that the first shot would obliterate it.

The American soldiers will sleep in the trenches tonight.

Eight batteries of light artillery will be in position at midnight tonight and the seige guns just landed will be ready for action at 10 o'clock tomorrow morning.

General Shafter said to a correspondent of the Associated Press this afternoon:

"General Henry and his division are now landing at Juragua and are coming up as rapidly as possible. Our lines can not be made more effective but if the chance offers to increase our strength, I will take advantage of it. I shall not be surprised if we have Santiago in three days."

At El Caney there are 10,000 miserable refugees from Santiago, old men, women and children, whom the Spaniards have permitted to go to our lines to get food. The plight of these helpless people is heart-rending. The Americans are doing all they can for them.

PRISONERS OF WAR AT PORTSMOUTH, N. H.

PORTSMOUTH, N. H., July 11.—Before 9 o'clock Sunday morning, the United States steamship St. Louis, with Admiral Cervera, fifty of the officers and 692 of the men of his ill starred fleet on board as prisoners of war, glided into Portsmouth harbor. It was not long before all Portsmouth was aware of the fact that the Spaniards who are to be imprisoned on Seavey's island had arrived. Tugboats, sailboats, rowboats, launches and the big ocean greyhound, which had anchored off Kittery Point, was all day surrounded by small boats filled with sightseers.

Only one man was allowed on board by Captain Goodrich, and that was the health officer, Towle. The prisoners were all below decks, except the Spanish officers, who were given more comfortable quarters.

Among the Spanish officers there are, in addition to Admiral Cervera, the captains of the Vizcaya, Reina Mercedes, the Cristobal Colon and the Maria Teresa.

The prisoners are badly off for clothing, many of them half naked, or in the very condition in which they jumped from their burning ships and swam to shore during the terrific engagement with Sampson's fleet a week ago today. Captain Goodrich and his officers have provided clothing for as many of the destitute prisoners as possible, and their kindness has been greatly appreciated by the Spaniards. Admiral Cervera was now wearing a blue serge civilian suit of clothes of American make and a cap given him on board the St. Louis.

On account of the time necessary to complete their quarters at Seavey's Island the Spanish prisoners on the St. Louis will probably have to remain on board the boat another twenty-four hours. Dr. F. S. Towle, the city physician of Portsmouth, who, as health officer of the port, was the visitor to board the St. Louis after she arrived here, went to the vessel again today. He made a thorough examination of all on board, but found nothing to cause him to change the report made yesterday that there was no contagious disease on board. As the day advanced the report spread among those on the cruiser that possibly there would be no landing today and there were signs of impatience among the prisoners who have been quartered on the lower decks of the ship for five days.

They apparently wished for open air and less restriction in confinement. On Seavey's Island the force of carpenters and other workmen are busily engaged in completing the shelters which are to cover the prisoners.

THE BOMBARDMENT OF SANTIAGO SUNDAY.

(Copyright, 1898, by the Associated Press.)

ON BOARD THE ASSOCIATED PRESS DISPATCH BOAT DANDY, off Aguadores, Cuba, July 10, via Port Antonio and Kingston, Jamaica, July 11, 9:45 a. m.—The Brooklyn, Texas and Indiana, under Commodore Schley, began the bombardment of the city of Santiago at 5:15 o'clock this afternoon, in obedience to a request from General Shafter, conveyed by a signal from the shore. The warships lined up from east to west, a quarter of a mile from the shore, and fired over the limestone cliffs that come down to the sea and hide the city, five miles away.

The bombardment was continued for one hour.

After thirty five shots had been fired from the eight-inch guns, Commodore Schley became convinced that the Brooklyn's fire was falling short, and order a cessation, permitting the battleships to continue, they, with their larger guns, having longer ranges. The shots were fired, apparently, with great deliberation and at intervals of two minutes. The signals from the shore announced that the shells fell a thousand feet short and a little to the left of the Spanish position. At dusk the squadron ceased firing and Commodore Schley sent a launch to the shore to ask General Shafter if he desired firing continued during the night.

When the Associated Press reporter went aboard the Brooklyn, Commodore Schley said he was ignorant of the purpose of the bombardment. The Associated Press reporter read to him a message received at Juragua from a mounted courier saying the armistice was ended and that hostilities had been resumed.

Commodore Schley said: "General Shafter signalled to me to begin the bombardment as soon as I could get into position. I doubted whether I could hit the city. I had to guess at its location and be very careful not to injure our own army. If I bombard tomorrow I shall have range marks on shore to guide me and I shall take the ships closer to the shore than today. The water off Aguadores is so smooth that our marksmanship was not affected by the swaying of the ship. In firing today I gave the turrets the greatest possible elevation by listing the ships. But I knew I would fall short. The guns will carry more than five miles, but to throw shots over the cliff a great elevation is required."

When the Dandy left Augadores at 7 o'clock the war ships were still in position.

During the bombarding the Dandy lay a quarter of a mile beyond the line of the ships.

When the bombardment began a heavy rain storm was in progress, with thunder and lightning, but artillery fire could be heard on shore, indicating that General Shafter had resumed hostilities immediately on the ending of the armistice.

Following the roar of Commodore Schley's guns could be heard the shrieking of the shells as they sped on their way to the doomed Spanish city. Then came a long echo from the hills back of Santiago, and some times a peal of thunder prolonged the reverberations and gave the impression that the city was bombarded from the sky, sea and land.

The situation must have been appaling to the Spaniards, and if General Shafter made the demonstration for the mere effect which it would have on the wavering enemy he probably attained his end.

SAMPSON'S REPORT AT NAVY DEPARTMENT.

WASHINGTON, July 11.—Ensign Palmer arrived in Washington today, bringing with him a series of reports from Admiral Sampson, including the report of his subordinate officers, describing the engagement resulting in the destruction of Cervera's squadron.

These reports are under examination and such parts of them as are deemed suitable for publication will be given to the press later.

ORDERED TO FRONT.

William J. Bryan's Regiment to Go South.

Will Join the Volunteer Camp at Jacksonville.

Nebraskans to Form Part of Fitzhugh Lee's Corps.

Private Hackstreet Declares Cubans Did Cut Off the Heads of Spanish Prisoners of War.

WASHINGTON, July 11.—William Jennings Bryan's regiment of Nebraska infantry were ordered to join Gen. Fitzhugh Lee's corps at Jacksonville.

A CONFERENCE OF IMPORTANCE.

WASHINGTON, July 11.—President McKinley, Acting Secretary of State Moore and M. Cambon, the French ambassador, are in conference at the white house.

CUBANS DID CUT HEADS FROM PRISONERS OF WAR.

SAVANNAH, Ga., July 11.—Privates James Keller, F. E. Kneipp, E. A. Goodman, James Carroll and James Brennan, wounded soldiers of the Seventy-first New York, left today for New York, on the steamer Kansas City. Private J. B. Hackstreet, troop C, First United States cavalry, was with them.

He was shot in the neck at Siboney, July 1. He says that when the Spanish continued firing on our wounded men and the Red Cross flags, our men did not hesitate to turn over the Spanish prisoners to the Cubans who cut off their heads. The practice still continues, Hackstreet says, in spite of General Shafter's denials.

DISPATCHES FROM GENERAL SHAFTER.

WASHINGTON, July 11.—The war department today made public three dispatches from General Shafter, received in the early hours of this morning and about 1 o'clock this afternoon.

The following was received at 7:30 a. m.:

"PLAYA DEL ESTE, July 11.—The navy has promised, after the bombardment begins, to get in close to the harbor with some of their light draft boats. If the bombardment tomorrow (today) is not quickly conclusive they will make the attempt. As soon as Henry's reinforcements arrive we will surround the town and can knock it to pieces with our light guns. Captain Goodrich, of the St. Louis, assisted me very ably in disembarking troops."

Twenty three minutes later the following was received:

"My plans for tomorrow (Monday) are to keep up the bombardment of the trenches and city and complete the investment on the northwest by the troops which have just arrived at Siboney, one regiment of which, the First Illinois, has now reached me."

Soon after noon today the following was received:

"Headquarters Near Santiago, July 11.—Following report of casualties in the First division yesterday afternoon just received:

"Killed—Captain Charles W. Rowell, second infantry, and Private Peter Nelson, Company A, second infantry.

"Wounded: Lieutenant N. J. Lutz, second infantry; Private Charles Lentz, Company B, second infantry, and Private Nelson Gilbert, jr., twenty-first infantry.

"SHAFTER."

CLEARANCE SALE.

Special Reductions in Every Department.

Note the Following Prices Made to Clean Out Entire Lines.

25 ladies' tailor made suits, prices have been from $10 to $15, now $5.

15 ladies' linen suits, were $4 to $5, choice $2.98.

17 ladies silk waists, worth double the money, now $1.50.

50 pieces wool dress goods, worth 25c to 35c, now 19c.

Our entire line ladies and children's parasols at half price.

Our entire line infant's lace and embroidered caps at half price, just received.

One case ladies' fast black 12½c hose, sale price 8c.

One case organdie transparents, worth 15c, our price 5c.

10 pieces white piques just received.

Latest styles ladies' linen collars just received.

Everything goes at sale price.

DOSS & TAFT.

Miners Strike Broken.

PITTSBURG, Pa., July 11.—The strike of the coal miners in the third pool is practically broken, and most of the men have returned to work without obtaining the district price.

The efforts of the officials is to secure the cooperation of the fourth pool miners proved futile. The men say they were compelled to resume work as their families were without means of subsistence.

WILL URGE BLANCO

Spanish Government Wants Peace and Wants It Quickly.

ANOTHER CABINET CRISIS IS IMMINENT.

MADRID, July 11—8 A. M.—The newspapers of this city openly discuss the imminence of the ministerial crisis owing to the attitude of Senor Gamazo, the minister of public instruction.

The official correspondence confirms the report of the cabinet crisis. The Imparcial says of Sunday's cabinet meeting:

"We think importance should be attached to the fact that Spain will reap great advantages in negotiations for peace before Santiago and Manila, and perhaps even Porto Rico, are captured, as, should the Americans occupy these places, their terms will naturally be much harder."

The Imparcial adds:

"It is most probable that the government will telegraph Captain-General Blanco to this effect, urging him to direct the opinion of the army towards this solution. On General Blanco's reply depends whether the government commences negotiations immediately, without awaiting the outcome of the situation at Santiago."

The Liberal publishes an interview with a minister, who is quoted as saying that a cabinet crisis might occur today, tomorrow or next week, but in any case it will not be long delayed.

The minister is said to have added that the crisis would be the occasion for the whole ministry resigning in a body.

A SPLIT IS PROBABLE IN SPANISH CABINET.

(Copyrighted, 1898, by the Associated Press.)

MADRID, Sunday, July 10, via Hendaye, France, July 11.—In spite of the fact that public opinion is divided, it is inclining rapidly in favor of peace, the people becoming more convinced every day of the impossibility of withstanding the power of the United States.

The peace party in the cabinet is urging immediate negotiations looking to peace and Senor Gamazo, the minister of public instruction, threatens to resign if the war party outweighs his influence.

The war party, however, urges a continuance of the struggle, "to convince America that it is difficult to obtain a prompt triumph for her army, and thus secure for Spain better terms." There is a split in the cabinet which will probably result in its resignation and the formation of an intermediate government because Senor Silvela and the conservatives are unwilling to incur the responsibility of the peace negotiations, for the best obtainable terms are certain to be trying to Spanish pride, which will demand a scapegoat.

The increasing unpopularity of Senor Sagasta's government, which is supported by the throne regardless of public opinion, may damage the dynasty. The situation is most trying to the queen regent, who is suffering more keenly than her subjects, swayed, as she is, by outside counsels and by the divided opinion of the cabinet and nation.

Her majesty must soon decide upon some course of action and will probably form a government with a strong military element and including the most popular republicans.

She began consulting on this subject today and had a long conference with Senor Romero y Robledo.

CAMARA READY TO HURRY TO SPAIN.

PORT SAID, July 11.—The Spanish armored cruiser Carlos V and ten Spanish transports remain outside this port, waiting for Admiral Camara, who, on board the Spanish battleship Pelayo, leaves here this morning. The Spanish admiral was allowed to tranship 600 tons of coal from the San Augustin last night, in the harbor, on furnishing a written guarantee that the Pelayo needed it and that the entire squadron is returning to Spain direct.

LAUNCH RAN INTO A HORNET'S NEST.

(Copyrighted, 1898, by the Associated Press.)

GUANTANAMO BAY, July 9, via Playa del Este, Province of Santiago de Cuba, July 9. (Delayed in transmission.)—A steam launch from the United States repair ship Vulcan which, with the Marblehead's launch, has been doing patrol duty in the narrows leading from the lower to the upper bay, ventured too near the Spanish fort just after daylight today and ran into a hornet's nest.

As the result of the men's anxiety to locate the small Spanish gunboat Sandoval, which is known to be in the vicinity of the fort, the Americans went quite a distance beyond the patrol limits and the Spanish pickets located along the bluff suddenly opened fire on the launch with Mauser rifles which was at once followed by volleys from soldiers in the fort.

The launch replied with her one-pounder, but the firing of the Spaniards was entirely too heavy for the little boat to contend against and she beat a hurried retreat.

Although the launch was under fire for ten minutes, she was not hit once.

LAY DOWN TO REST.

Celestine Treuchet Died Suddenly.

Ate His Breakfast and Three Hours Later Was Found Dead in Bed by His Wife—Other Deaths.

Celestine Treuchet, aged fifty-nine, died suddenly this morning at his home, No. 92 LaSalle street.

Mr. Treuchet arose early this morning and at 5:30 ate a light breakfast, which Mrs. Truchet had prepared for him. He then went upstairs to lie down and rest awhile. Nothing was thought of him until about 9 o'clock when the wife went to his room to arouse him. She was horror stricken to find him lying cold in death on the bed and with a loud scream, the aged helpmeet fainted away. The other inmates of the house came to her assistance and she soon recovered. Coroner Kappel was notified of the death and hastened to the home and made an investigation. He says that death probably resulted from paralysis of the heart.

Mr. Treuchet was born in France, and came to Fort Wayne years ago, being one of the old residents of the city. He was a wagonmaker by trade, and for years was employed in the Olds wagon works. Besides the wife five grown children survive him as follows: Mrs. Carrie Weber, Mrs. Mar Porisot, Mrs. Alice Ek, Joseph Treuchet and Frank Treuchet. The funeral will be held Wednesday.

WEBER.

Mrs. Catherine Weber, wife of John Weber, died at their home, at 55 Winch street, Saturday afternoon. The deceased was seventy-four years of age, and death was caused by dropsy. Two sons, John and Frank Weber, and one step-son, John Ofenloch, survive Mrs. Weber. The funeral will be held at 9 o'clock tomorrow morning from St. Mary's Catholic church.

WILKINS.

Mrs. Catherine Wilkins died very suddenly at her home, 115 Broadway, last evening. The lady had been ill for a long time, being a sufferer from Bright's disease. Yesterday she seemed better, however, and after supper went riding with her son. She complained of not feeling well and asked him to hurry home. She was taken into the house and expired in a few minutes, while sitting in a chair where she had been placed.

Mrs. Wilkins was sixty-eight years of age and had lived in this city a long time. Her husband died some years ago. She leaves nine children. They are: Charles, John, Christian, Mary, Anne, Jacob, Mrs. B. B. Renfrew, Mrs. James Griffith, all of this city, and Mrs. John Gotting, of Pleasantville, N. Y. A sister, Mrs. James Soikle, lives in Dayton, Ohio.

COLE.

Elizabeth Cole, the five-year-old daughter of Mr. and Mrs. Ed. Cole, of 294 Hanna street, died at an early hour yesterday morning. The cause of death was scarlet fever. The funeral occurred early this morning and was private.

VETERAN JOURNALIST DEAD

Captain S. B. Porter, of Columbus, Ohio, is Suddenly Stricken.

COLUMBUS, Ohio, July 11.—Captain Stephen B. Porter, veteran Ohio newspaper man, is dead, aged sixty one. For more than twenty years he was connected with the Evening Dispatch, having been editor in chief for a long period, and was at his desk until within two days of his death. He saw service in the Second O. V. I. in the war of the rebellion and was also on General Thomas' staff. A wife and three children survive.

Mrs. W. J. Dachsteiner and daughter, Miss Carrie, of Toledo, Ohio, are in the city visiting Miss Carrie Scharp, of No. 113 Hanna street. Miss Scharp will accompany them home, where she will remain for a couple of weeks.

C. J. WELKER,
mitz Block. 118 Calhoun Street.

MATCHLESS SALE.

Our great cut price sale begins Tuesday morning, ly 12th and continues until August 1st. Values and cost in many lines of goods will not be considred, as we must make room for new fall goods. Below we mention only a few of the many good things you will find here at prices a little lower than anywhere else.

Hosiery Department.

100 doz. children's 12½c fast black hose at 8½c a pair.

100 doz. children's 15c fast black hose at 12c a pair.

All ladies' and children's 25c and 35c hose at 19c a pair.

1 case ladies' 12½c black hose at 8c a pair.

All ladies' and children's 50c black, plaid or fancy hose at 37½c.

Men's socks all at cost.

Underwear.

1 case ladies' 15c ribbed vests at 10c.

100 doz. ladies' vests worth 25c, at 15c.

All ladies' and men's 25c underwear at 19c.

Men's 50c underwear at 37½c.

Shirt Waists.

Ladies' shirt waists worth 50c, at 18c.

Ladies' shirt waists worth 75c and 65c, at 39c.

Ladies' waists, worth $1.00, at 49c.

Ladies' lawn wrappers 69c, worth $1.50.

Men's Shirts.

All men's 50c working shirts at 37½c.

All men's 50c dress shirts at [illegible]

All men's $1.00 fine dress shirts at 75c.

Men's 35c white unlaundered shirts at 25c.

Corsets, Belts, Ties, etc.

All $1.00 corsets at 75c.

All 50c and 65c Corsets at 37½c.

Ladies' 35c belts at 22c.

Ladies' 25c Ties at 19c.

All 25c and 35c fancy ribbons at 19c.

Ladies' 12½c linen collars, 5c.

Umbrellas.

All 60c Umbrellas at 45c.

All 75c Umbrellas at 58c.

All $1.00 Umbrellas at 78c.

All $1.25 Umbrellas at 98c.

Colored silk umbrellas at less than cost.

All calicoes, ginghams, muslins, white goods, towelings, table linens, outing flannels, towels, linings, laces, embroideries, gloves, mitts, children's hats, baby bonnets, etc., all at cost.

The Evening Sentinel.
BY E. A. K. HACKETT.
MONDAY, JULY 11, 1898.

TONIGHT.

D. of L. F.—Regular meeting A. G. Porter lodge, No. 141.

Carpenters' Union—Regular meeting.

Lathers' Union—Regular meeting.

Baptist Guards—Regular meeting.

Laundry Workers' Union—Regular meeting.

Barbers' Union—Regular meeting, No. 14.

Bricklayers' Union—Regular meeting.

Ladies of the G. A. R.—Regular meeting G. W. Stirk Circle, No. 18.

Lodges—Fort Wayne lodge No. 14, I. O. O. F.; Phoenix, K. of P.; Ben Hur court No. 15; Modern Woodmen No. 96; Sol D. Bayless.

Robison Park—Vaudeville 2:30 and 8:30 p. m., daily.

The Vesuvius does not go out except at night. That's the way she got that cough, likely.

Does Uncle Sam annex Spain, too? There should be an understanding before Watson weighs anchor.

The Spanish government, it is said, would sue for peace, were it not for the army, which is in favor of continuing the war. Directly Spain will have no army to speak of and the government may throw up its hands as speedily as the situation seems to warrant.

Spain, a dispatch says, is awaiting the end. There won't be any end if she don't undertake peace before long. Only two months of war have worn her to a frazzle already.

A Statistician has recently published in Paris what purports to be a horse census, and some of his figures just at this time, when the government is buying horses, are interesting. According to this expert, Russia leads the world in the number of horses. Her total is placed at 22,000,000 head, and the United States comes second with 12,000,000 head. The Argentine Republic is third, and Austro-Hungary and the German empire are tied for fourth place, with 3,500,000 each. France is credited with 2,880,000 and the United Kingdom with 2,790,000. This expert says that England and France have the most valuable horses, with the United States and Canada ranking next.

John W. Baker, editor of the Columbia City Commercial, has been nominated for joint senator of Whitley and Kosciusko counties. The Sentinel extends to him hearty congratulations. Mr. Baker has been an ardent consistent republican all his life and for thirty years and more has been in the service of his party. He has been treated most unkindly for years and it will give pleasure to his friends all over the state to learn that his devotion to his party has been rewarded. The reward is not commensurate with his merits, but it at least constitutes a recognition that has been too long in coming to Mr. Baker. The overwhelming republican majority in Kosciusko county makes Mr. Baker's election practically certain.

A study of the hospital reports of the regular troops in camp at Tampa for the month before their embarkation, which is printed in the Medical News, helps to account for their wonderful endurance in Cuba. In 10,121 officers and men, there were 1,291 admissions to sick report during the month, and the total loss of time did not average more than one-half a day in the month for each man. Leaving out vaccination, slight wounds, sprains, boils and minor surgical affections, there is very little left but some 500 cases of simple diarrhoea, easily acounted for and generally of short duration. Ten thousand men at home in June would hardly escape so well. And what is particularly notable is that the report shows but six cases of alcoholism during the month in the whole command. Dr. Raymond, who makes this report, says that under his personal observation at Tampa during six weeks there came but two or three cases of drunkenness and none of deep intoxication. It would be hard to find a town of 10,000 adult male inhabitants with such a record, or with a daily average sick list of only two-tenths of 1 per cent. There can be no doubt that the temperance of the army contributes much to its splendid physical condition.

The Spanish at Santiago doubtless think Shafter ungenerous and unreasonable, but the fact is, unconditional surrender has become a sort of military tenet when an American soldier is dictating terms.

AT ROBISON PARK.

Knights of Pythias of Leipsic Will Picnic There Tomorrow.

The theater bill at Robison park for this week, while not so long as the double bill last week, makes up in merit what it lacks in length. It must not be understood that the time of the performance is decreased, but that the number of people giving it is less. The hit of the show is the splendid work of Lawrence & Harrington. Miss Harrington as a typical Bowery girl is simply immense; Garnelle & Shirk are as funny as they can be and Frank Jones and Lillian do a side splitting musical burlesque. The Deagons, who are always popular here, have added a stereopticon feature to their performance, which gives it added interest. The new theater was packed to the doors last night and the attendance in the afternoon was also large. Tomorrow is Leipsic day and the managers of the Knights of Pythias excursion from Leipsic assure the park management that they will bring in over 1,000 people. They will be accompanied by a band. The local Knights should turn out and give their Ohio brethren a hearty welcome.

IRELAND MAY BE CARDINAL.

Soon to Visit Rome in Company With Archbishop Keane.

New York, July 11.—It is announced in advices from Rome that Most Rev. John J. Keane, formerly rector of the Catholic university in Washington, but now titular archbishop of Damascus and a member of the pope's official family, will soon pay a visit to this country.

According to rumor, Archbishop Keane will have for his companion on his return voyage Archbishop Ireland, who has already announced his intention of going to Rome during the coming fall, in response to an invitation from the pope.

It is confidently asserted by friends of the archbishop of St. Paul in this city that distinguished honors await his arrival in Rome and it is hinted that a cardinalate is in store for him.

Real Estate Transfers.

Following is the list of real estate transfers as reported by the Dreibelbiss Abstract company.

CITY.

Percy A. Tyler to Ray Woodhull, for $1,500, lots 66 and 67 in Zollars & Swayne addition.

Richard Woulfe to Mary Ellen Woulfe, by will, lot 30, in Brandriff and Ayres' addition, and lot 2 in Baker's addition.

John M. Wort to Rosa J. Wort, by will, lots 12 and 13, in county addition.

COUNTY.

A. S. Robison to Sarah M. Frank, for $1, lots 33 and 34 in Swift's addition to Monroeville.

Amasa Shaffer to A. S. Robinson, for $1,000, lots 33 and 34 in Swift's addition to Monroeville.

Amasa Shaffer et. al., to Sarah M. Frank, for $1, lots 33 and 34 in Swift's addition to Monroeville.

A. J. Rich to Charles and Maude Brown, for $450, part northeast ¼, section 4, in Eel River township.

Rebecca M. Rich to Charles and Maude Brown for $1, part northeast ¼, section 4, in Eel River township.

J. W. Heffelfinger to William H. Baird for $1,100, southwest ¼ northwest ¼, section 36, in Eel River township.

J. and C. B. King to Mary Goodfellow for $1,100, west ½ east ½ northwest ¼, section 12 in Aboit township.

Let the Boy Kick!

Our Assortment of Summer Suits is Certainly the Finest We Have Ever Shown.

+ + + + +

Your boy slides down banisters, climbs fences, falls off henroosts, and breaks up things generally and is almost always hard on clothes. Now, isn't he?

Doesn't he rip "unrippable" seams, tear out the knees and elbows of his clothes, and often require a new seat to his trousers.

But bless his heart! wouldn't it be better to have him that way than pining away on a sick bed, running up doctor's bills?

Boys will be boys, anyway. If you bring the young shaver to us, we'll put a suit on him that he won't tear in a hurry.

A nice looking suit, too; all wool, and for little money.

Lehman's
34 & 36 CALHOUN ST.

BROKE EVEN.

Fort Wayne Won an Easy Victory From the Puddlers.

Both Pitchers Were Hit Hard, but Knepper Was Wild and Hits Were Bunched on Bloodsome Releases.

INTER-STATE LEAGUE STANDING.

Clubs.	Won.	Lost.	P. C.
Toledo	[illegible]	[illegible]	[illegible]
Springfield	[illegible]	[illegible]	[illegible]
New Castle	[illegible]	[illegible]	[illegible]
Grand Rapids	[illegible]	[illegible]	[illegible]
Mansfield	[illegible]	[illegible]	[illegible]
Dayton	[illegible]	[illegible]	[illegible]
Fort Wayne	[illegible]	[illegible]	.410
Youngstown	[illegible]	[illegible]	[illegible]

NATIONAL LEAGUE.

Clubs.	Won.	Lost.	P. C.
Cincinnati	[illegible]	[illegible]	[illegible]
Boston	[illegible]	[illegible]	[illegible]
Cleveland	[illegible]	[illegible]	[illegible]
Baltimore	[illegible]	[illegible]	[illegible]
Chicago	[illegible]	[illegible]	[illegible]
Pittsburg	[illegible]	[illegible]	[illegible]
New York	[illegible]	[illegible]	[illegible]
Philadelphia	[illegible]	[illegible]	[illegible]
Washington	[illegible]	40	[illegible]
Brooklyn	[illegible]	40	[illegible]
Louisville	[illegible]	[illegible]	[illegible]
St. Louis	[illegible]	52	.301

There was not a very large crowd at Lakeside park yesterday to see the final game between the Fort Waynes and Youngstowns, owing to the poor showing the team has been making during the last week. Norcom and Knepper were opposing twirlers and the Fort Wayne man pitched by far the most effective game. Knepper was wild and when he did put the sphere over the plate it was generally after men were on bases and a Fort Wayne batter would hit it out safely. He gave a very poor exhibition of pitching. In fact, the Puddlers have the poorest pitching staff of any team in the Inter-State and at any time and in any inning Knepper, Coggswell and Heiberger are apt to go up "in the air" and send anywhere from five to ten men to bases on balls or by hitting batters. The team is strong in other departments. Norcom was hit almost as hard as Knepper, but with reliable Tom Campbell behind the bat he pitched a steady game and kept hits well scattered. The story of the game is best told in the following score and summary:

FORT WAYNE.

	A.B.	R.	1B.	P.O.	A.	E.
Fisher, 2b	[illegible]	1	1	[illegible]	1	[illegible]
O'Meara, 1b	[illegible]	[illegible]	[illegible]	[illegible]	[illegible]	0
Campbell, c	[illegible]	1	1	[illegible]	1	0
Griffin, ss	[illegible]	2	2	[illegible]	[illegible]	[illegible]
Hickey, cf	[illegible]	[illegible]	[illegible]	[illegible]	[illegible]	[illegible]
Babb, 3b	[illegible]	1	2	2	[illegible]	1
Flood, lf	[illegible]	1	[illegible]	2	[illegible]	0
Belden, rf	[illegible]	1	1	0	[illegible]	1
Norcom, p	[illegible]	1	1	1	3	[illegible]
Totals	[illegible]	10	[illegible]	27	12	3

YOUNGSTOWN.

	A.B.	R.	1B.	P.O.	A.	E.
Miller, 3b	4	0	[illegible]	[illegible]	[illegible]	[illegible]
Goodheart, 2b	[illegible]	[illegible]	2	[illegible]	[illegible]	[illegible]
Cooke, lf	[illegible]	[illegible]	1	1	0	[illegible]
Callow, rf	[illegible]	[illegible]	[illegible]	1	[illegible]	1
Schreckongost, c	[illegible]	0	[illegible]	2	0	[illegible]
Steen, cf	[illegible]	1	1	2	[illegible]	[illegible]
Russell, 1b	[illegible]	1	1	12	0	[illegible]
Pender, 3b	[illegible]	1	1	0	[illegible]	[illegible]
Esterquest, ss	4	[illegible]	[illegible]	[illegible]	[illegible]	0
Knepper, p	4	[illegible]	1	[illegible]	[illegible]	1
Totals	[illegible]	[illegible]	12	27	10	2

INNINGS	1	2	3	4	5	6	7	8	9	
Fort Wayne	0	[illegible]	0	2	[illegible]	[illegible]	[illegible]	[illegible]	0	10
Youngstown	0	1	[illegible]	[illegible]	[illegible]	[illegible]	[illegible]	[illegible]	[illegible]	[illegible]

Two-base hits—Norcom, Steen. First base on balls—Off Norcom, 3; off Knepper, 4. Bases on Errors—Fort Wayne, 1; Youngstown, 1. Struck out—By Norcom, 1; by Knepper, 2. Left on Bases—Fort Wayne, [illegible]; Youngstown, 11. Wild pitch—Knepper. Double play—Goodheart to Esterquest to Russell, 2. Umpire—Colgan. Time of game—1.50.

Inter-state League.

MANSFIELD, 8; SPRINGFIELD, 7.

Mansfield, Ohio, July 11.—Flournoy's home-run hit in the seventh inning with the bases full won the game for Mansfield. Wells struck out seven men. The score:

Mansfield.. 0 0 0 0 2 0 6 0 *— 8
Springfield .. 3 0 0 0 1 2 0 1 0— 7

Base Hits—Mansfield, 9; Springfield, 7. Errors—Mansfield, 3; Springfield, 5. Batteries—Wells and Graffius; Ely and Belt. Umpire—Keefe.

NEW CASTLE, 8; TOLEDO, 2.

Toledo, Ohio, July 11.—New Castle won another game, making three out of the four in the series. An equal number of hits were made off each pitcher, but the visitors got three singles, two doubles and a triple off Keenan in one inning, netting five runs. The score:

New Castle... 0 0 3 0 0 5 0 0 *— 8
Toledo.... .. 0 2 0 0 0 0 0 0 0— 2

Base Hits—Toledo, 10; New Castle, 10. Errors—Toledo, 3; New Castle, 2. Batteries—Keenan and Arthur; Guese and Zinram. Umpire—Warner.

GRAND RAPIDS, 7; DAYTON, 4.

Grand Rapids, Mich., July 11.—The game was the fifth straight won by Grand Rapids and the local fans are growing enthusiastic. The game was won by good work in both box and field. The score:

G'd Rapids. . 3 0 1 0 0 1 0 0 0—7
Dayton..... 0 0 1 0 1 0 2 0 0—4

Base Hits—Dayton, 7; Grand Rapids, 6. Errors—Dayton, 2; Grand Rapids, 2. Batteries—Harper and Cote; Streit and Latimer.

NATIONAL LEAGUE.

Cincinnati, 11; Chicago, 7.

WESTERN LEAGUE.

Kansas City, 3; Columbus, 0.
Milwaukee, 3; St. Paul, 2.
Milwaukee, 2; St. Paul, 3.

CHANGES IN THE TEAM.

The patrons of the game were given quite a shock last evening when it was announced that Alloway had been traded to Youngstown for Patterson and Tom Campbell had been released. Hereafter O'Meara will do the catching and Patterson will play first base, Hickey going behind the bat if O'Meara should be injured. Campbell was beyond question the best backstop in the league. He was often credited with passed balls, but it was generally on plays that would have gone as wild pitches with any other catcher. He has been in almost every game since the commencement of the season and while his batting was not par excellence it was equal to that of the man who succeeds him. Patterson is a valuable man if he keeps up the record he made while with the Youngstowns. The general comment of ball players both on and off the Fort Wayne team is that if properly handled our players would have been in the first division fighting for the pennant and President Moyer would have been hundreds of dollars better off. It remains to be seen whether the change will be beneficial and The Sentinel's only wish is that it will be. Campbell is still in the city and Alloway left last evening with the Youngstowns.

ROBISON PARK LEAGUE.

Clubs.	Won.	Lost.	P. C.
[illegible]	[illegible]	[illegible]	[illegible]
[illegible]	[illegible]	2	[illegible]
[illegible]	[illegible]	[illegible]	[illegible]
[illegible]	[illegible]	[illegible]	[illegible]
Spy Run	[illegible]	[illegible]	[illegible]
Standard	1	[illegible]	[illegible]

SHAMROCKS, 26; CRYSTALS, 1.

The Crystal camp was full of grief last night. The hard-hitting Shamrocks indulged in an exhibition of bombarding, the duplicate of which was never seen at Robison park. Doyle started the game for the Crystals, but he soon saw his finish. Zimmerman was sent in to face the music, but all benders looked alike to the park leaders, and the heavy fire to the outer gardens continued. Robbins was on the slab for the Shamrocks, and he pitched the greatest game ever put up in the history of amateur base ball in Fort Wayne. But three hits were made off of his delivery, one of them being on the scratch. For five innings not a man reached first base, and but six batters shook hands with McDardy during the game. Fitzpatrick scored the only run, he being the only Crystal to get past the first bag during the contest. Robbins did not let a man walk, and had nine strikeouts to his credit. His support was superb, every man on the Shamrocks playing fast ball. Braiden was behind the bat, and his work was gilt-edged. His throwing to second was fine. Great interest was manifested in the game, and a large crowd witnessed the contest. The teams lined up as follows:

Shamrocks — Smith, 2; Collars, m.; McDarby, 1; Hadley, l. f.; Raidy, 3; Current, s. s.; Moran, r. f.; Braiden, c.; Robbins, p.

Crystals—Fitzpatrick, s. s.; McCarty, 1; Hays, l. f.; Baker, 2; Philabaum, 3; Kickley, r. f.; Hild, m.; Staub, c.; Doyle, p.; Zimmerman, p.

The score:

Shamrocks .3 0 1 4 9 1 3 2 0—26
Crystals. .0 0 0 0 0 0 0 0 1— 1

Hits—Shamrocks, 20; Crystals, 3. Errors—Shamrocks, 3; Crystals, 10. Batteries—Robbins and Braiden; Doyle, Zimmerman, Staub and Fitzpatrick.

SPY RUNS, 14; KEYSTONES, 6.

Spy Run struck a batting streak in the sixth inning, winning out after the Keystones had a good lead. The score:

Spy Runs. .. 1 0 1 0 0 9 2 1—14
Keystones.. ..0 0 3 3 0 0 0 0— 6

Hits—Spy Runs, 13; Keystones, 6. Errors—Spy Runs, 6; Keystones, 11. Batteries—Beesis, Ertle and Hoffer; Bates and Nolan.

NOTES.

The Western clubs in the National league commenced a series in the east this afternoon.

Van Buren, the hard hitting outfielder whom President Meyer attempted to sign, is with the St. Joseph team in the Western league.

The Fort Waynes went to Youngstown last evening, where they play three games, and then go to New Castle for three more, returning to Fort Wayne next Sunday.

Youngstown won the game Saturday by better all around playing, and but for a wild throw by Pender in the eighth inning would have shut the local team out. The score was 1 to 1.

The Shamrocks gave Robison park league fans an exhibition yesterday of the article of ball they played when they beat South Bend's professional team by a score of 5 to 3 this spring.

Mansfield News: "Paul Russell is just too 'cute' for anything, but he ought to cut out the cigarettes. There are always grave doubts about a man who sits around the batting bench sucking a coffin nail. All authorities agree that it does not help along athletics to any great extent."

Alloway, Campbell, Minnehan, Kihm, Sharp, Fitch and Cooke have been released during the season and every one of them is a first-class ball player. With Belden, Babb and Fisher, and three of the present twirling force added, these players could defeat any Inter-State team if properly handled.

The City Juniors defeated the South Wayne Juniors yesterday by a score of 43 to 26. The feature of the game was the triple play by Reed, Pressler and Milharen for the City Juniors. Batteries — City Juniors, Robinson and Sessler; for South Waynes, Fossler, Erricson, Noll, Hinkel and Epple.

Fisher, who pitched Friday at Toledo, is on the Grand Rapids claim list and games in which he participates with other teams are liable to protest. He pitched one of the shut-out games against Grand Rapids a week ago and Manager Torreyson may get a chance to try it over. Fisher is a Wheeling left over, but he did not sign this year. He is now a mail carrier in Toledo.

Toledo Commercial: "Minnehan, the young man who was identified with the Fort Wayne team last season, was the star player for the other fellows, and he covered himself with glory while the game was young. He has a slow ball that he works very effectively. It floated over the plate as large as a bale of hay and the Toledo players contracted kinks in their spines reaching for it."

CASTORIA
For Infants and Children
The fac-simile signature of Chas. H. Fletcher is on every wrapper.

The Same Old Trio on a Bran New Schedule.

There's been no more added—three express trains in each direction were considered sufficient—but it was deemed desirable to make faster running time with some of our trains, so the new schedule was put into effect June 26th. 29wa4tfw

MAY COME BACK.

Some of the Battery Boys May Return to Fort Wayne.

Rumor That the Size of the Company Will Again be Reduced—Gossip in Camp.

Headquarters Twenty-Eighth Light Bat., Ind. Vol.
Chickamauga Park, Ga.,
Thursday, July 7, 1898.

To the Editor of the Sentinel:

The Sentinel is in receipt of the following from its correspondent at Camp Thomas:

When the newsboy comes into camp now in the morning, shortly after breakfast, selling the Chickamauga Times, he is kept on the continuous jump from one side of the street to the other, and the way the soldiers whistle and yell at him from both sides of the street, from the officers' quarters, from the kitchen and from away back at the stable quarters, indicates the strong interest they have in the latest war news. He handles a paper that does not equal The Sentinel at home, but he finds quite a ready sale for all he can pack around at 5c per copy.

The battery boys have about made up their minds to remain here in camp for some time to come, for they say, judging from the way our army and navy are doing up things in Cuba, according to latest reports, there will be no immediate need for their services. And then right along with this condition of affairs comes a rumor, which Clerk H. A. Zollinger says he heard at General Williston's headquarters that it is now being considered by the higher army officers as a necessity to reduce all the batteries now in camp in Chickamauga park from six guns to four guns, on account of inability to secure enough guns to make all the batteries in camp six gun batteries, and to send home all men above the necessary number for a four gun battery.

Under these circumstances, of course, there is a great deal of conjecture among the men, and this last rumor has caused a lot of uneasiness, especially among the recruits who are afraid they will be returned. The most plausible suggestion yet made as to the probable way of determining who would be returned, is that all the married men and enough more of the lightest weight men would be honorably discharged from the service and sent home. This, of course, would only effect the ranks. The officers and non-commissioned officers would remain as they are. It should be understood, however, that nothing definite has as yet been announced. It is only known that General Williston, the commander-in-chief of the artillery now in camp, has received information to the effect that such a move was being discussed by the war department, and until definite news is learned our boys will go right on in their present formation as though no such rumor had ever been circulated.

For two or three days the recruits have been running around camp with their new army trousers on rolled up from six to eight inches, they being that much too long in nearly every instance. The boys have traded trousers with each other until some of them have pretty near a fit.

New hats, shoes, leggins, underwear, blue shirts and blouses have been issued to all the new men and now they not only are soldiers in fact, but also in appearance.

Captain Ranke still insists upon the boys getting quiet immediately after taps every evening, and to enforce this order he has been taking a stroll down the company street just a few minutes after the bugle is sounded and ordering the noisy fellows to "hush up there, now." He had found it necessary to speak to the "gang" in one of the large conical tents several times and Tuesday night this "gang" was unusually noisy. The captain, after giving them ample time to get quiet, stepped up to the entrance of the tent and ordered them all to tumble out in a hurry and fall in line in front of the tent. The order, though not exactly understood, was promptly obeyed, and nine young soldiers, all uniformed in their going to bed togs, were soon standing in a line out in the company street. The captain then called Sergeant Ed. Dierkes, who was bunking in a near-by tent, and ordered him to take the whole crowd down to the guard house and make them bunk there the rest of the night.

While this procession was passing down the street and the smiling faces of the other soldiers were looking out from their tents, Private Jake Zuber began calling out, "step, step," when he was at once ordered to tumble out of his tent and fall in at the rear. The procession, as it was then formed, marched down to the guard house without any more interference. In the morning the noisy gang was given a short lecture and dismissed. It should be understood by the friends at home that to spend a night in the guard house is no dishonor whatever. This guard house is merely a large tent in which the guards are stationed, and where they sleep when off duty, and whenever any soldier commits any misdemeanor he is confined there for several hours. During a long camp such as we are having here, it is not an uncommon thing for some one to be placed in the guard house and it is looked upon as a joke in a good many cases.

Our base ball club is attaining considerable more than a local reputation. A. G. Spalding & Bros., of Chicago, have announced their willingness to back our club to play any other club made up of soldiers in camp in Chickamauga Park, and will put up any reasonable sum as a purse. The game with the Chattanooga club that was to be played on the Fourth was postponed and the managers are now at work endeavoring to complete arrangements to have the game played at an early date. Arrangements have already been made for a game with a picked nine from the rough riders, and our boys are anticipating a "hot time" in that game.

This morning the second regular practice march was made. The boys got ready and away in much less time than on Tuesday morning and when the four sections pulled out of camp promptly at 8 o'clock they anticipated a long and lively march. When they returned to camp they certainly were fully satisfied for they reported that frequently along the road the order was given to dismount and run alongside their pieces for a quarter of a mile or so.

Last Saturday afternoon a small boy came wandering into the kitchen and walking up to the boys on the cooking detail asked if he could not get a job. Upon inquiry it was learned that he had wandered all the way from Pittsburg Landing, Tenn., a little town up in the mountains many miles from here. He said he had no parents, that they had died several years ago, and that he had been living with his grandmother up to within a couple of weeks ago when she, too, died, and left him without a home. He said he heard about the soldiers down here in camp and determined to find them and get a job. So following out this idea he started on a tramp and after about two weeks of travel he found us. He is eleven years of age and is as bright a lad as can be found anywhere. The boys of the battery immediately fell to liking this little homeless boy and made arrangements to keep him with the company. A collection of $11.30 has been taken up for the purchase of an entire new outfit for him and he will soon be togged up in a regulation artillery uniform. The cooks say he can eat more than two hungry soldiers.

The company today received their new field battery wagon and the boys took considerable interest in examining it. This is the wagon over which our company blacksmith has charge. It contains a complete outfit for doing blacksmith work and also has a place for the keeping of the saddler's tools.

NOTES.

Corporal Clem Noll and Private John Bartels received a box of goods from their homes yesterday and Bartels was so much interested in the box that he was still eating after 8 o'clock in the evening.

Corporals George Depner and John Vordermark have each purchased a snap shot camera and they are now snapping their shutter on every comical and interesting sight they happen to see.

Corporal Andy Christen and Privates Billy Browand, Otto Didion and Charley Jocquel ate four large watermelons yesterday and they are still with us.

Corporal Wm. Rogers received a big box of pickles from someone in Fort Wayne, and he says he has enough for all the boys in the battery. He also received a box of fine bon bons, but says there are not enough to pass around.

Cappy Beach, formerly head waiter at Robison park, but now a member of the Fourth Ohio, from Columbus, paid the battery boys a visit today.

The box for the battery that we learned was sent from Fort Wayne last week has not arrived.

Some joking friend at home sent a dozen white paper collars to Private Paul Zimmerman. He has turned them over to an auctioneer to close out at once, as he says its too hot for collars down here.

Private Merl Boyer went down to Lytle station in one of our company wagons on a detail, and while waiting at Lytle he fell asleep in the wagon with his feet hanging out at the rear. An aged negro soon drove up with an old mule and tied to the rear wheel of the wagon, and then went off to attend to some business. Merl tells us that the first thing he knew of it he felt some one, as he thought, pulling away at his feet and the next thing he was spilled out on the ground with the mule jumping around him as if half scared to death. He soon had things straightened out and was trying to explain to the crowd how it all happened.

Dr. Evans has established a reputation as being the best rooster in camp. His imitation of a crowing shanghai is perfect and he assists the bugler every morning in announcing to the sleeping soldiers that getting up time has come.

Private Harry Lindeman has just received from Mrs. A. E. Bruebach and Miss Ella Rubin a large box of fine things suitable for putting on a banquet table, and he has given out invitations to about a dozen of his gentlemen friends to join him in enjoying a feast tonight. Several of the invited guests are known to have gone without eating anything for supper.

The Young People's Christian union of the Universalist church will convene at Chicago July 13th to 20th, and the Nickel Plate road will offer excursion tickets for sale July 12th and 13th, good returning July 15th to 21st inclusive. 29wat6taw

Order of Chosen Friends.

Starlight council No. 3, O. C. F., will install their officers at the next meeting Tuesday, July 12, at their hall on West Berry street. There will also be a class of applicants initiated in the mysteries of the order. After the installation and initiations, ice cream and cake will be served and a general good time is promised. It is expected that all members will be present to spend an enjoyable evening. The council is in a prosperous condition, having ten new members to add to their rolls, and will soon reach the 100 mark.

The Spring Change

Of time on the Nickel Plate road has shortened up the schedule of trains. Our peerless trio of daily express trains are better than ever.

FREE SAMPLES TO ALL.

15,000 Packages to be Given to All Who Apply—John A. Smith and His Remarkable Rheumatism Cure.

The First Test And What It Led To.

Cured Himself First, Then His Friends and Neighbors and Now Proposes to Cure the World.

JOHN A. SMITH, MILWAUKEE, WIS.

On the theory that "seeing is believing" John A. Smith of Milwaukee, wants everyone to first try his remedy for the cure of rheumatism, at his expense. To that end he proposes to distribute 15,000 free sample packages to all persons sending him their name and address. Mr. Smith had for years suffered all the agony and torture of rheumatism, tried all the remedies known, and yet utterly failed to find relief.

At times he was so helpless that he had to take morphine and after considerable doctoring with leading physicians, who were unable to help him, he gave up in despair. He began studying into the causes of rheumatism and after much experimenting and repeated failure, he finally found a remedy which cured him in a few days. The result was so beneficial to his entire system and was such a glorious escape from the clutches of rheumatism that he called his new found remedy Gloria Tonic. Those of his friends, relatives and neighbors who were subject to rheumatism were next cured and Mr. Smith concluded he would offer his remedy to the world. But he found the task a difficult one. Nearly everybody had tried a hundred or more remedies just as he did, and they couldn't be made to believe there was such a thing as a cure for rheumatism. But an old gentleman in Seguin, Tex., Mr. Bertram, wrote him, saying if Mr. Smith would send him a sample he would try it, but as he suffered forty-one years and wasted a fortune on advertised remedies he wouldn't buy anything more until he knew it was worth something. The sample was sent and the results were astonishing. He was completely cured. This gave Mr. Smith a new idea and ever since that time he has been sending free sample packages of Gloria Tonic to all who may apply. It cured H. Bucholz, 70 years old, of Norborne, Mo., after suffering 25 years. In Regina, N. W. Ter., Anton Bengert was laid up nine years. A sample of Gloria Tonic was the first relief he ever got and three boxes entirely cured him. Thomas Callahan of Harvard, Ills., suffered continuously, four years and was cured by Mr. Smith's remarkable remedy. At Indian Ford, Wis., Friedericke Arnold aged 68 years suffered 12 years. Nothing ever relieved her until she tried Gloria Tonic. She was cured completely. At Pittsburg, Ind., a druggist was cured after 33 years suffering. John Carson of Belton, Tex., had planned to give his wife a trip to Germany, but she was taken with an attack of rheumatism and the trip abandoned. But she tried a sample of Gloria Tonic, got some more, was cured and went to Europe rejoicing. She is a firm believer in Gloria Tonic. Mrs. Persohn of Amsterdam, N. Y., believes Providence directed her to Mr. Smith's remedy. She was nearly insane from the intense suffering from rheumatic pains and was entirely cured. Thousands of other instances could be related where this magical remedy has cured rheumatism. In case your druggist does not have it, it's well worth anybody's time to send their name and address to Mr. Smith and he will send a trial package of Gloria Tonic absolutely free of charge. If you have a friend, or acquaintance, a neighbor or relative suffering from rheumatism send for a trial package and give it a test. It is a remarkable remedy and there is no question but what it will cure any case of rheumatism no matter how severe or of how long standing. Send your name and address to John A. Smith, 243 Summerfield Church Building, Milwaukee, Wis.

Easy Physic.
There is a wrong and a right way to correct constipation. The wrong way is the old-style, powererful pill, which exhausts the stomach. The right way is RAMON'S LIVER PILLS AND TONIC PELLETS
TWO MEDICINES, ONE BOX. 25c.
CROSS & PELLENS, 96 Calhoun Street.

It will never happen that you can buy a Purer and More Wholesome article than
IMPERIAL BAKING POWDER
for your health's sake.
HIGH GRADE, REASONABLE PRICE.
MEYER BROTHERS & CO. FT. WAYNE, IND.
FOR SALE BY ALL GROCERS

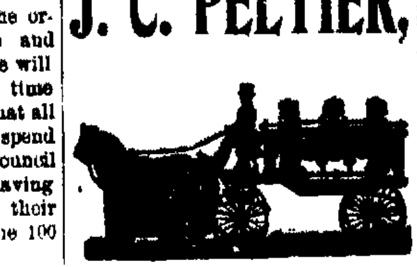

J. C. PELTIER,
Undertaker and Embalmer.
17 West Wayne Street.

D. D. WEISELL
30 Calhoun St.,
DENTIST
Painless Extracting.
Office Established 1871.

YOUNG WOMEN desiring to make their home at the new Y. W. C. A. Rooms, 49 and 51 W. Berry Street., Should apply at once. Miss Johnson has charge of the rooms to be rented and may be seen after 5 o'clock at the association house West Berry Street.

A GREAT CATCH.

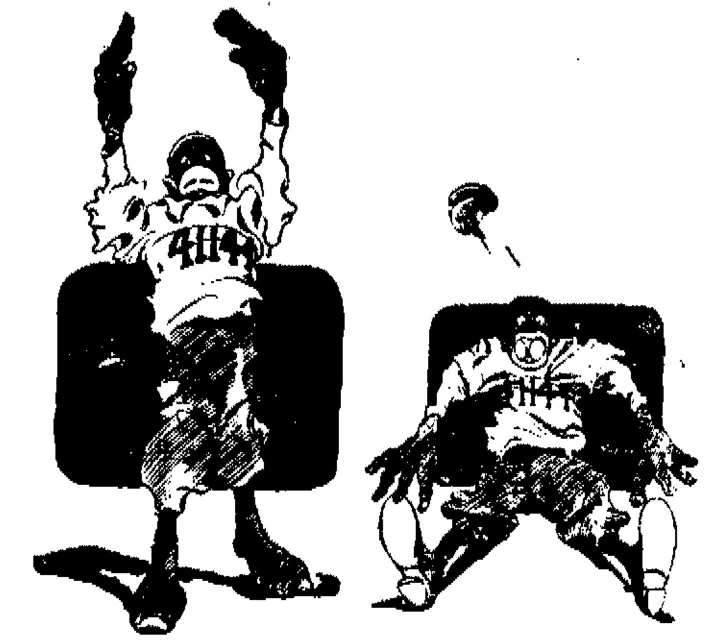

Third Baseman Yampey was bewildered by the sun when he went after that infield fly—

But he kept his mouth open and saved himself an error.

—New York Journal.

WHICH SHALL IT BE?

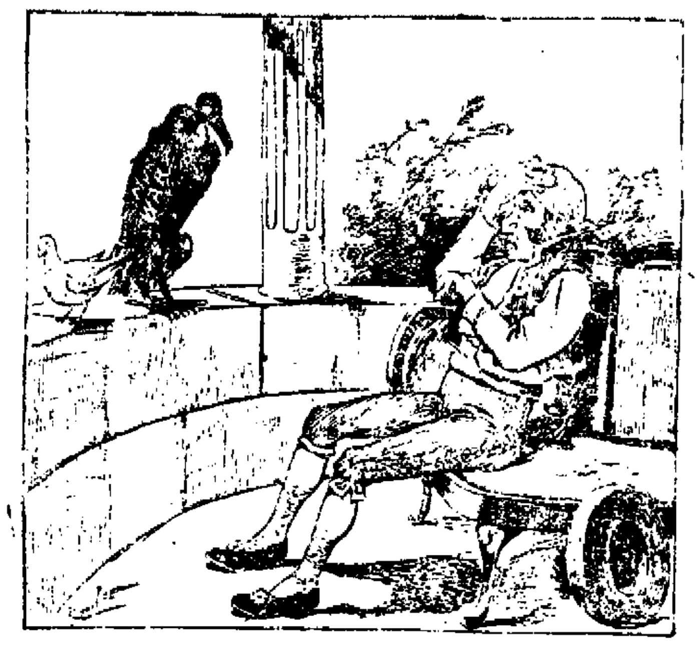

A STUDY IN BLACK AND WHITE.

—St. Louis Republic.

The Pennsylvania Station

Pennsylvania Lines.

Trains Run by Central Time

AS FOLLOWS:

* Daily † Daily, except Sunday

FROM FT. WAYNE TO LEAVE ARRIVE

Trains depart from Pennsylvania Station, Fort Wayne, Indiana.

East Bound.	West Bound
*5 30 a.m.	*3 40 a. m.
†9 05 a.m.	
*7 00 a.m.	*5 10 a.m.
†1 10 p.m.	†7 30 a.m.
*7 45 p.m.	†12 15 p.m.
*9 35 p.m. Limited	* 4 30 p.m.
†10.55, from Chi	* 5 05 p.m.
†From Crestline	8 10 p.m.

GRAND RAPIDS & INDIANA R. R.

In effect June 20th, 1898.

NORTH BOUND.	
*For Grand Rapids and north	11 45 pm
†	9 00 am
†	1 35 pm
†From Richmond arrives	8 15 am
SOUTH BOUND.	
*For Richmond and Cincinnati	2 50 am
†	7 55 pm
†	12 35 pm
†From Grand Rapids arrives	7 10 pm

*Daily. †Daily except Sunday.

NICKEL PLATE

9—5-26-98

All trains arrive at and depart from Van Buren Street Union Passenger Station, Chicago.

Uniformed Colored Porters attend first and second class day coaches on through trains, insuring scrupulously clean cars enroute.

All Nickel Plate Passenger Trains Daily.

EASTBOUND FROM FT. WAYNE.	DEPART
Standard Express, No. 2	[illegible]
Nickel Plate Express, No. 4	8 12
Eastern Express, No. 6	8 25
Local Freight	[illegible]
WESTBOUND FROM FT. WAYNE.	DEPART
Standard Express, No. 1	[illegible]
Western Express, No. 3	[illegible]
Nickel Plate Express, No. 5	4 40
Local Freight	[illegible]

†Daily except Sunday. Light type A. M. Dark type P. M.

Through Drawing Room Sleeping Cars on Nos. 2, 4 and 6 to Cleveland, Erie, Buffalo, New York and Boston; on Nos. 1, 3 and 5 to Chicago.

Meals are served at "up-to-date" Dining Stations and in Nickel Plate Dining Cars at opportune meal hours.

WABASH

Time Table Effective June 19th
From Fort Wayne.

GOING EAST.

No. 2	Fast Eastern Express, daily	5.13 a.m
No. 20	Toledo Accommodation, daily	6:58 a.m
No. 8	New England Fast Mail, daily	11:50 a.m
No. 24	Atlantic Express, ex. Sunday	6:10 p.m

GOING WEST.

No. 23	St. Louis Day Express, ex. Sun.	8:25 a.m
No. 7	Kansas City Cannon Ball, daily	12:37 M.
No. 1	Government Fast Mail, daily	6:30 p.m
No. 3	St. Louis Limited, daily	9:15 p.m
No. 13	Peru Accom. Sunday only	11:00 p.m

Telephone, Bell-Home No. 6.

THE

FINDLEY, FT. WAYNE & WESTERN RY

Time Card, in Effect Dec. 20 '97.

Lv. Fort Wayne Express	5 00 a.m.	7 35 p.m
Ar. Findlay	10 40 a.m.	10 30 p.m

Ar. Columbus via, T & O C Ry 2 20 p.m.

Mixed train leaves Fort Wayne 8 20 a.m.

All trains run daily, except Sunday.

L. E. & W. TIME TABLE.

SOUTH.	
No. 41 leaves (except Sunday)	7 10 a m
No. 43 daily	4 35 p. m
No. 171 Local Freight	6 00 a m
NORTH.	
No. 40 arrives daily	11 40 a m
No. 42 (daily except Sunday)	10 25 p m
No. 170 Local Freight	4 40 p m

LAKE SHORE & MICHIGAN SOUTHERN RAILWAY—Fort Wayne Branch.

SOUTHWARD.	ARRIVE.
No 462 Way Freight	5 25 pm
No. 36 Cin. Express and Mail	11 05 am
No. 410 Detroit and Ind'pls Express	8 30 pm
NORTHWARD.	DEPART
No. 463 Way Freight	9 40 am
No. 457 Through Express & Mail	11 45 am
No. 409 Detroit & India. o'lis Ex.	4 05 pm

BICOLA PILLS

Prevent Waste: Fortify Body and Mind: Feed the Nerves: Make Flesh and Blood.

The Ideal Tonic For Men and Women

One of the best-known hotel proprietors in the United States is Mr. Henry W. Lawrence, proprietor of the Bates House and Spencer House, at Indianapolis, Indiana. When a man like Mr. Lawrence tells the people everywhere to take **Bicola Pills**, the great blood and nerve remedy to regain their health and strength; when he tell the weak, tired and nervous that this great remedy will make them strong and well, it means something coming from a man like **Mr.** Lawrence.

He writes that **Bicola Pills** gave him immediate relief from a severe attack of rheumatism and general nervousness, and he earnestly advises all sufferers from nervous and blood troubles to use **Bicola Pills**.

The Turners of Philadelphia make Bicola Pills.

FORT WAYNE AGENTS.

Dreier & Bro., distributing agents., Freese & Ranke, H. G. Sommers, Gross & Pellens, Otto Klinkenberg, Wm. L. Moellering & Bro., Mertz & Son, Adolph Foelinger.

Turners' Little Liver Turners.—A very small pill. Turns your liver. Cures Sick Headache. Biliousness. Indigestion.

There is a Time For Everything!

And THIS is The time to be

BOTHERED WITH

Flies and Mosquitos.

Better prepare for them before your house is full. Call and examine our line of

Screen Doors and Windows

At The Lowest Prices.

Also Lawn Mowers and Garden Tools.

Pfeiffer & Schlatter,

38 and 40 E. Columbia St.

ROME CITY —AND— Return —FOR— 50c.

Every Sunday 6:45 A. M.

Winona Summer School

Winona Lake, Indiana.
Season 1898.

Eighteen Professors. Nine Distinct Departments. Six Weeks, July 5 August 12.

JOHN M. COULTER, Ph. D., Principal.

VERTICAL WRITING.

Mr. J. H. Woodruff, supervisor of Penmanship, Indianapolis Public Schools will give a two week's course in the theory and practice of Vertical Writing beginning Monday, July 18th. Terms for the course $2.00.

For full announcement, address

Geo. W. Benton, Registerer,
Winona Lake, Indiana.

M'CREA HERE.

Out on an Inspection of the Grand Rapids.

John Jackson, a Former Fort Wayne Citizen, Dies at Elkhart—Wabash Shops Closed for Repairs.

President James McCrea, of the Grand Rapids and Indiana, is making an inspection of the line, accompanied by all the officials of the road. His train arrived from the north at 12 o'clock, and after a short stay, continued on the journey. Mr McCrea is well pleased with the business and physical condition of the road.

JOHN JACKSON DEAD.

John Jackson, aged sixty years, died yesterday at Elkhart from heart disease. He had been ailing for over a year, but was able to work up to three or four months ago. Mr Jackson was a machinist by trade and was employed in the Lake Shore shops at Elkhart about eighteen years. Previous to locating in that city he resided in Fort Wayne. For a number of years he ran an engine on the Wabash road, but losing that position, he returned to his trade, finding employment in the Pittsburg shops. Eighteen years ago he moved to Elkhart. Mrs. Jackson, the bereaved wife, is a sister to Mrs. A. Kelker and Mrs. Joseph Schreck and an aunt of Mrs. Horace Rodsheaver and Mrs. Woenoker, of this city, all of whom have gone to Elkhart to attend the funeral. The deceased was called "Yankee" Jackson by his friends and was better known in this city by that name.

WILL CLOSE THE DEAL JULY 22.

An Indianapolis paper Sunday morning contained the following item: "Arrangements have been completed for a reorganization of the Bass Foundry and Machine works, which have been in the hands of a receiver with liabilities amounting to over $1,000,000. The company will be reorganized on July 22 and the creditors will take bonds for the indebtedness, which may be paid off within two years, at the option of the company. The plant is the greatest car wheel manufactory in the world. Its main works are located at Fort Wayne and it has branches at St. Louis and Chicago, and owns extensive mines and furnaces at Rock Run, Ala."

General and Local Gossip.

Mrs. Louis Gronau, wife of the well known Pittsburg shopman, is very sick.

A. C. Davis, machinist apprentice at the Pittsburg shops, is taking a week's vacation.

The Pennsylvania pay car will arrive in the city Thursday evening and pay the employes Friday.

Timekeeper Bert Keplinger, of the electric works, is afflicted with a huge boil on his right wrist.

After an illness of two weeks, John Hayes has resumed work at the Pittsburg blacksmith shop.

Tinner W. F. Scherer reported for duty at the Pittsburg shops this morning. He was sick a week.

William Bireley resumed his place in the Pittsburg blacksmith shop this morning. He was hurt several days ago.

F. C. Cratsley, traveling for S. F. Bowser & Co., left this morning via Toledo and the lakes, for northern Michigan.

Machinist A. L. Blake is down on the eastern division of the Pennsylvania on a special mission. He is with a test train.

After a ten days' visit with friends in Chicago, Thomas Potter resumed his place in the Pittsburg pattern shop this morning.

Herman Rogel went to Chicago this morning to set up a Bass-Corliss engine in the works of the Inland Steel company.

Frank J. Burns, air brake machinist, has recovered from his recent illness, and is working again in the Pittsburg shops.

Frank Scheid resumed work in the Pittsburg machine shop this morning. Two weeks ago a tumor was removed from his side.

Michael Maloney, hammer boy, resumed work at the Pittsburg shops this morning. A week ago he had his face burned by an exploding firecracker.

John Kremser, of Duquesne, has invented a device for use in removing locomotive wheels without interfering with the remainder of the gear of the engine.

The Big Four has the material for an iron bridge across the Wabash at Wabash, Ind., all on the ground and the work of erecting the bridge will commence this week.

Mr. and Mrs. T. H. Gould have returned from New York, where they spent two weeks with their sons, Carroll and James. Mr. Gould, who is a pasenger engineer on teh Pittsburg, reported for duty this morning.

Art Reid, who has charge of the tool and store room at the Bass works, has recovered from rheumatism and is on duty again after an absence of three weeks.

The Wabash shops are running with only a few men today. The work of rearranging the machinery is in progress and to facilitate it, engine repair work was temporarily suspended

The Wabash people have decided to take several curves out of the main line between Peru and Logansport, which when completed will shorten the distance between the two points a little over one mile.

It is understood that the Baltimore and Ohio will be taken out of the hands of receivers January 1, and that John K. Cowen will be president and Oscar G. Murray vice president of the reorganized company.

While engaged in sharpening a planer bit last Saturday, Peter Junk, of the Pittsburg shops, received a bad wound in the palm of his hand. Dr. George C. Stemen was called to dress the injured member.

The project for uniting the Master Mechanics' and Master Car Builders' associations is being received by the membership of both organizations with great favor, and, barring accidents, will be carried out at the annual meeting next year.

Joseph Ganzer, Bert Olds and Charles Fisher, of the electric works, paid Payne, Ohio, a brief visit last Saturday, making the trip on their bicycles. They did not leave Fort Wayne until 1 o'clock and returned at 9 o'clock in the evening, covering the 101 miles during the intervening hours.

The friends of Mr. and Mrs. Fred Lenz will be pained to hear that their little son is very sick with brain fever. The couple lost a child by that disease a short time ago and they naturally feel alarmed lest their remaining child should be similarly stricken. Mr. Lenz is a springmaker employed in the Pittsburg shops.

The New York Central has just built some passenger engines for its heavy passenger service, which promise to be more famous than are the engines which haul the Empire State express. On Wednesday Engine 903 hauled the heaviest express train on the Central 119 miles at a rate of a mile in one and one third minute.

Randolph Breese, an apprentice in the Pittsburg shops, is again unable to work on account of sickness and will give up his position here, probably to re-enter the government surveying department. He was eight months in that service and during the entire time was in South America. The climate of that country agrees with him.

Passenger men say that the war with Spain has almost stopped immigration from Europe to this country. It is stated that the immigrant bureau in New York is now without occupation. Other railroad travel, however, has increased so as to largely make up for that loss. The Pennsylvania lines are not hauling one coach load of immigrants where they usually have ten. West of Pittsburg the company sends all of its immigrant business over the Panhandle lines and the decrease in traffic on the Fort Wayne is not noticeable.

One, Two, Three.

This expresses the numerical strength of daily express trains in each direction effective on the Nickel Plate road with their spring schedule. 29-w&t-6t A W

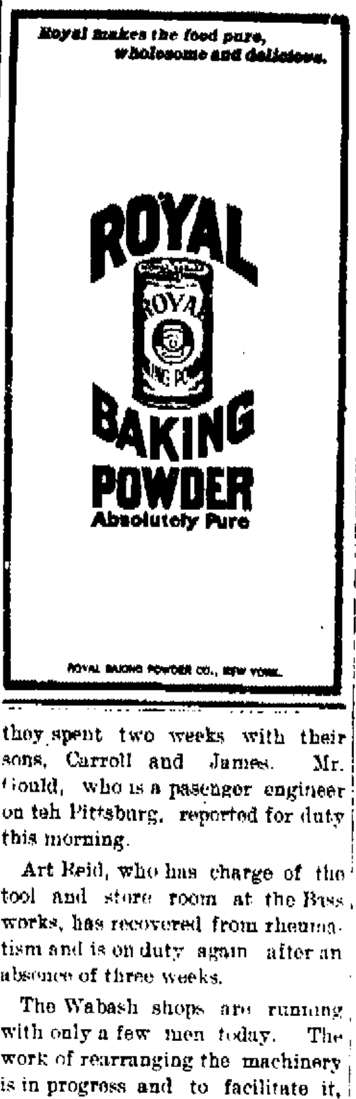

Royal makes the food pure, wholesome and delicious.

ROYAL BAKING POWDER Absolutely Pure

ROYAL BAKING POWDER CO., NEW YORK.

MUST NOT SPEED.

Fast Driving on East Wayne Street Must Stop.

Superintendent Gorsline Issues an Order to Patrolmen—Police Court and Other News.

Complaints are coming in daily to Superintendent Gorsline of fast driving on Wayne street east of Harmer. Many times have the lives and limbs of bicycle riders and pedestrians been jeopardized. The superintendent has decided to put a stop to the fast driving and the patrolmen on East Wayne street are instructed to stay on the street during the early evening and for a short time after dark and if necessary arrest any person driving faster than the limit allowed by law.

POLICE COURT.

At midnight last night Sergeant Stevens and Officer Rober raided the rooms over No. 18 Harrison street and arrested Daisy Bushor and "Trixy" Thomas for prostitution and three men who were with them for associating. They were fined $5 and costs in police court this morning.

Henry Johnson, Patrick Shea and Fred Cooper, arrested for drunkenness were sent to jail in default of payment of a fine of $1 and costs.

Edward Patton, a train climber, and William Sparks, a vagrant, were ordered by the mayor to leave the city.

NOTES.

John Lew reported to Officer White Saturday night that while in Ed Keever's saloon he fell asleep in a chair and when he awakened his silverine watch was gone.

While Dan Hurley and a friend named Carter were driving near Swinney park Sunday there buggy collided with a buggy occupied by William Weisfeldt and a wheel was torn from Hurley's vehicle.

M'KINLEY'S THANKS

Returned to F. J. Stutesman, of the Randall.

John Addison Porter Writes a Letter to the Popular Landlord—Appreciates a Memento.

On the 4th of July Landlord Frank J. Stutesman, of the Randall hotel, sent to President McKinley one of the handsome bills of fare used at the Randall on that day and which was described in THE SENTINEL. This morning, the following letter, of which Mr. Stutesman is very proud, was received from Washington:

EXECUTIVE MANSION,
WASHINGTON,
July 8, 1898.

MY DEAR SIR:—Permit me to thank you sincerely, in the president's behalf, for the thoughtful courtesy you have been good enough to extend to him and which is fully appreciated.

Very truly yours,
JOHN ADDISON PORTER,
Secretary to the President.

MR. FRANK J. STUTESMAN,
The Randall,
Fort Wayne, Ind.

REGIMENT NOT SELECTED.

Admiral Miller Will Raise the Flag at Honolulu.

SAN FRANCISCO, July 11.—Major General Otis is authority for the statement that the regiment to be stationed at Honolulu has not yet been selected. Rear Admiral Miller, as the naval representative of the United States, will take formal part in raising the flag at Honolulu.

The United States cruiser Mohican and the gunboat Bennington will, with the cruiser Philadelphia, participate in the demonstration. The admiral expects to sail June 2? on the Philadelphia.

The cruiser will carry no troops. After the ceremonies of annexation the admiral expects to return here to resume charge of the naval establishments on the coast.

OFF FOR BUFFALO.

Ten Delegates From Fort Wayne Will Attend the B. Y. P. U. of A. Convention.

Fort Wayne will be represented at the convention in Buffalo of the B. Y. P. U. of A. by ten delegates. Four of them, Mr. and Mrs. Harry Stirk and Misses Emma Fahlsing and Ethel Eckert, left today and will be joined tomorrow at Toledo by Rev. L. L. Henson, A. Z. Polhamus, Mrs. C. C. Miller, Misses Iruna Medsker and Dora Parker and J. R. Lowry. The convention will meet Thursday morning and close Sunday evening. Rev. Henson is a member of the International board of managers, which meets Wednesday and the delegates left a day early so that Mr. Henson might attend the meeting of the board. The reverend gentleman will return in time to fill the pulpit at the Tabernacle church next Sunday morning

Important Court Decision.

PITTSBURG, Pa., July 11.—Judge Acheson, of the United States circuit court, handed down an opinion today in the case of the United States Steel company against the Carnegie Steel company, limited. The finding is that the defendant company has infringed a process of the plaintiff's for manufacturing casting from wrought iron and steel by adding aluminum. The case is one of the most important in years and involves the manufacture of armor plate.

WRITERS RECREATE.

Newspaper Men Take an Excursion to Put-in-Bay.

They Were the Guests of the Wabash Railroad and Were Royally Entertained.

Some day some one with music in himself and inspiration in his heart will write a new ballad of the Wabash. But it will not be about that placid stream of which Paul Dresser sings; the Wabash railroad will be the theme, no doubt the writer will be a homespun lyrist from the local press gang. The newspaper men of Fort Wayne have cultivated a lofty esteem for the Wabash and a feeling that is close kin to brotherly affection for R. G. Thompson, of Fort Wayne, district passenger agent of the road.

This esteem and this affection was considerably augmented Sunday by the fact that a party of newspaper men and several friends of Mr. Thompson were the guests of the Wabash for an excursion to Toledo and Put in Bay. C. S. Crane, general passenger agent of the road, and Mr. Thompson arranged the trip and Mr. Crane placed at the disposal of the party a splendid parlor chair car, in which the railway journey was made in unwonted luxury. The following gentlemen comprised the party.

Charles Hass, editor of the Wabash Plain Dealer; Robert Day, city editor of the Huntington News-Democrat; Claude McD. Hamilton, city editor of the Huntington Herald; from Fort Wayne, A. J. Moynihan, of the Journal; John T. Dougall and A. T Lukens, of the News; Anselm Fuelber, of the Staatz Zeitung; C. R. Lane, of the Gazette; H. Mackwitz, of the Freie Presse; C. R. Higgins, metropolitan correspondent; a SENTINEL representative, H. G. Granger, of the Wabash offices in Fort Wayne, and Charles and Henry Miller of the Fort Wayne Electric corporation. Mr. Thompson accompanied the party and under his capable chaperonage nobody went astray and nothing went away.

At Toledo the party went aboard the palatial passenger steamer City of the Straits, of the Detroit and Cleveland line, and enjoyed a very pleasant trip to Put-in-Bay. At the great island resort the party were entertained by Manager Frank T. Peterson, of the Hotel Victory. The Victory is regaining for Put-in-Bay some of the old-time prestige and popularity of that watering place. The largest, it is now, under Mr. Peterson, one of the best managed resort hotels in the country.

The party returned to Toledo at 5:30 and at 11 o'clock reached Fort Wayne happy, reinvigorated by the trip and voting eternal benisons to Mr. Crane, Mr. Thompson and the Wabash.

THE COURTS.

Walter Tumbleson Having a Preliminary Hearing This Afternoon—Notes.

In 'Squire Bullerman's court this afternoon Walter H. Tumbleson is having a preliminary hearing on a charge of having sold mortgaged property. He is defended by Attorney E. V. Emrick.

NOTES.

Judge Mock is in the city and will sit in the superior court as special judge during the trial of the Meyers divorce case and the trial of a damage suit against the Foster waist factory.

Judge Dawson this morning gave the Indiana Investment company a judgment for $700 against R. L. Romy, et al.

In the case of Herman Freiburger vs. O. E. Fleming et al., Judge Dawson granted a decree quieting title to certain property.

In the case of the Indiana Investment company vs. the Pittsburg, Fort Wayne and Chicago railway, Judge Dawson also granted a decree quieting title.

Judge Dawson granted Augusta Dyke Fisher a divorce from Hugh F. Fisher and allowed plaintiff $200 alimony.

In the superior court Susan Rolli commences suit for ejectment and $100 damages against Elizabeth Crabbs. J. H. Aiken is plaintiff's attorney.

SHE MAY LIVE.

Fanny Davenport is Much Improved and Her Friends are Hopeful.

SOUTH DUXBURY, Mass., July 11.—Fanny Davenport has been more comfortable and the attending physician thinks her chances for recovery are brighter, although she is a very sick woman.

Everything is being done by her husband for her comfort and her friends feel more encouraged.

The Y. P. S. C. E., of the West Creighton avenue Church of Christ will give an ice cream social Tuesday evening at 161 Shawnee avenue. All are invited to attend.

Seats for the "Lay of the Bell" can be reserved Monday, July 18, without extra charges. 11 15

Mothers, be sure and use "Mrs. Winslow's Soothing Syrup" for your children while cutting teeth. It is the best remedy of all. May5eod&w

A VACATION TRIP

To the Seashore at Reduced Rates.

$14.50 Round Trip From Fort Wayne.

Choice of Ten Popular Resorts.

A Delightful Midsummer Outing by the Sea.

Tuesday, July 19th and Wednesday, August 10th, have been fixed as the dates for this season's general excursions to the seashore over the Pennsylvania lines. On these dates round trip tickets to ten of the most popular summer havens along the Atlantic Coast will be sold. The rate will be $14.50 from Fort Wayne. Passengers may visit either Atlantic City, Cape May, Anglesea, Avalon, Holly Beach, Ocean City, Sea Isle City, Wildwood, New Jersey, Rehoboth, Del., or Ocean City, Md.

Excursion tickets will be good returning eleven days, including date of sale. Train arrangements will enable excursionists to go through without any discomfort. Sleeping cars running through Philadelphia to Atlantic City without change via Delaware River Bridge Route will be included in the through car arrangements for these excursions, which will offer exceptional facilities for a delightful midsummer outing by the sea.

For special information about time of trains and other details, and for descriptive matter of the ten resorts to which tickets will be sold, list of hotels at each, etc., please address Jno. E. Ross, ticket agent, Fort Wayne, Ind

July 8 11-13-15-17 Aug 2 4 8

Health is Wealth.

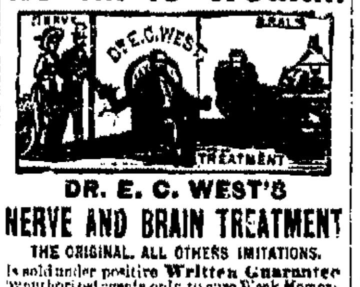

DR. E. C. WEST'S

NERVE AND BRAIN TREATMENT

THE ORIGINAL. ALL OTHERS IMITATIONS.

Is sold under positive **Written Guarantee** by authorized agents only, to cure Weak Memory, Dizziness, Wakefulness, Fits, Hysteria, Quickness, Night Losses, Evil Dreams, Lack of Confidence, Nervousness, Lassitude, all Drains, Youthful Errors, or Excessive Use of Tobacco, Opium or Liquor, which leads to Misery, Consumption, Insanity and Death. At store or by mail, $1 a box; six for $5; with **written guarantee to cure or refund money. Sample package**, containing five days' treatment, with full instructions, 25 cents. One sample only sold to each person. At store or by mail.

Red Label Special Extra Strength. For Impotency, Loss of Power, Lost Manhood, Sterility or Barrenness, $1 a box; six for $5, with **written guarantee** to cure in 30 days. At store or by mail.

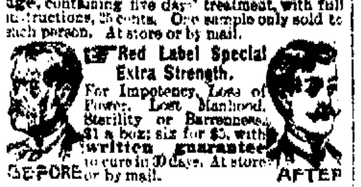

For sale by Gross & Pellens, 94 Calhoun St.

Annual sales over 6,000,000 boxes

BEECHAM'S PILLS

FOR BILIOUS AND NERVOUS DISORDERS

such as Wind and Pain in the Stomach, [illegible]

THE FIRST DOSE WILL GIVE RELIEF IN TWENTY MINUTES. Every sufferer will acknowledge them to be

A WONDERFUL MEDICINE.

BEECHAM'S PILLS, taken as directed, will quickly restore Females to complete health. [illegible] and cure Sick Headache. For a

Weak Stomach
Impaired Digestion
Disordered Liver

IN MEN, WOMEN OR CHILDREN

Beecham's Pills are

Without a Rival

And have the

LARGEST SALE

of any Patent Medicine in the World.

25c. at all Drug Stores.

HEISKELL'S

[illegible]

OINTMENT

[illegible]

HEISKELL'S BLOOD AND LIVER PILLS

[illegible]

BUSINESS DIRECTORY

GROCERS.

Kaufman Bros., Fine staple and fancy groceries, 94 Broadway. Give us a trial and you will become a customer. Both Phones No. 58.

FEED STORE.

W. D. HENDERSON,
Dealer in hay, straw, feed and seeds, pure oil meal, poultry supplies, etc.
67-69 E. Columbia St. Phone 144

PLUMBERS.

McDONALD & YOBST,
Practical Plumbers, Steam and Gas Fitters
26 Wells Street. Phone 738.

DRUGGISTS.

GROSS & PELLENS,
DRUGGISTS,
Corner Calhoun and Wayne Streets. Phone

PHYSICIAN AND SURGEON.

DR. CARINA B. C. BANNING, B. S.
HOMEOPATHIC.
PHYSICIAN AND SURGEON.
Office and residence, 152 East Berry street
Fort Wayne, Ind. Home telephone 1016 Main.

BANKS.

HAMILTON NATIONAL BANK.

Capital $200,000. Surplus $225,000.
The Hamilton National Bank will pay interest at the rate of four (4) per cent. per annum on certificate of deposit if left four months.
President - Charles McCulloch.
Cashier John Mohr, jr.

White National Bank.

CAPITAL $250,000.
SURPLUS $55,000.

Pays 4 per cent. interest per annum on time deposits.

Safe deposit boxes for rent at $5 per annum.

Capital $350,000. Surplus $140,000.

THE OLD NATIONAL BANK

S. W. Cor. Calhoun and Berry Sts.

Stephen B. Bond, President.
Oliver P. Morgan, Vice-President.
Jared D. Bond, Cashier.
James C. Woodworth, Asst. Cashier.

PHYSICIANS.

DR. B. GARD—To ladies' suffering from ailments peculiar to their sex, may consult me free of charge at my office, 13 W. Wayne street. Telephone 245.

DR. NISWONGER'S

New Catarrh Discovery is giving great satisfaction, and relieving many sufferers of this dreaded disease. Free trial treatment at the Postoffice Drug Store, where we will sell Pure Drugs, but no cheap cut rate drugs.

LAWYER,
ABSTRACTOR OF TITLES,
INSURANCE,
Collection and Loan Agent.
JAMES E. GRAHAM,
Room 26, Bank Block, Fort Wayne, Ind
Stenographer and Notary Public in Office.

INSURANCE.

D. C. FISHER.
Insurance, Real Estate, Loans.
No. 32 East Berry street,
Fort Wayne, Indiana.

KEEP COOL

By getting a gasoline stove.
Gas stoves at 33c and up.
Bake ovens at $1.24.
Shoes at 50c on the dollar.
We buy everything and sell everything at **GOLDSTEIN'S** Place,
176 CALHOUN STREET.

HERE TO STAY.

Our Continuous Success Is due to

Painless Dentistry . And Cheap Prices For First-Class Work.

Plates That Fit. Fillings that Stay in And Kind Treatment.

Crown and Bridge Work Our Specialty.

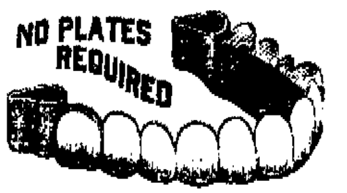

No Charge for Extracting When Teeth are Ordered.

All Work Guaranteed by Contract—10 YEARS.

—Lady Attendant.—

BOSTON DENTAL PARLORS.

74 CALHOUN ST., Over Mordhurst's Drug Store.

A. Hattersley & Son

PLUMBERS,

STEAM AND GAS FITTERS.

48 E. Main Street.

Fort Wayne, Indiana.

WANTED.

WANTED—Boarders and roomers at 128 East W[illegible] street. 11tf

WANTED—Good homes for 48 boys and girls. Call at the Orphans' Home. 1f

WANTED—A good girl for general housework. Apply at No. 301 East Washington street. 9tf

WANTED—To exchange vacant lot for family horse and phaeton. Inquire at Auditor's office. 12tf

WANTED—Two machinists who have fully learned the machinist trade, at No. [illegible] Barr street. 9tf

WANTED—If you want to borrow money see "ad" on first page, first column. Room 2, Arcade, upstairs. 7tf

WANTED—Six or eight gentlemen and ladies can find profitable employment by inquiring at 52 Marion street.

WANTED—German girl for general housework; small family; wages, $2.50. No. 40 Riverside avenue, Lakeside. 11tf

WANTED—Girls who have had some experience in painting on canvas in oil. Call at 18 Maiden Lane, Edgerton building. 9tf

WANTED—Five or six agents to canvass the city for fast selling novelty. Apply at 39 Melita street, to O. K. Johnson Nov. Co. 8t4

WANTED—Sewing Children's sewing a specialty; also will do light sewing for ladies; prices reasonable. Call or address No. 5 Allen street. 27-1mo

WANTED—Call at the Associated Charities office if you want to hire laboring man or woman to do washing or cleaning. Room No. 8 City Hall; telephone, 443. 1f

WANTED—A second cook and dining room girl at once, good wages paid. Apply immediately at Franklin Hotel, 208 Hanna street, one square north of the Bass foundry. 7tf

WANTED—A very favorable "renewal" contract for man who can write insurance for an old and successful Natural premium company in Allen county. Address, Box 4, care of Sentinel. 9tf

WANTED—By a good dressmaker, work by the day; understands latest style cutting; will go to homes or take work to her home. Call or address Mrs. W. Gall, No. 108 West Main street, corner Ewing. 29tf

WANTED—Men to learn barber trade. Only eight weeks required. Write for our special July offer. $15.00 outfit of tools presented each student. Positions guaranteed. Practically no expense to learn. Catalogue free. Moler Barber College, Chicago. 9t6

FOR RENT.

FOR RENT—True Bine's hall over 10 and 12 West Wayne street. Inquire at this office. 18tf

FOR RENT—A store room at No. 30 Harrison street. Inquire of L. M. Ninde, 42 West Berry street. 7tf

FOR RENT—A nicely furnished front room, first floor; also a good barn, at 62 Brackenridge street. 23-1mo

FOR RENT—New house, modern improvements; nine rooms. Inquire at 147 West Washington street. 9t6

FOR RENT—Nice, bright, light office rooms, second floor, 25 Calhoun. Inquire at room 8, Arcade, second floor front. 20tf

FOR RENT—Five room cottage, No. 81 Prince street; large barn, good cistern and well, rent $8.00. Inquire No 23 Colerick St. Sat-tf

FOR RENT—A six-room house in Lakeside; best location; good water; good furnace. Apply to L. F. Curdes, Pixley-Long Blk. 27-10t

FOR RENT—If you want money on household goods, see "ad" on first page, first column. Room 3, Arcade, upstairs. 7tf

FOR RENT—Furnished rooms, with board; first-class service; rates reasonable. Fitzgerald house, 39 West Washington St. 16-1m

FOR RENT—Two story brick house, at 79 Griffith street; eight rooms; all modern improvements. Inquire of L. M. Ninde, corner Berry and Harrison streets. 13tf

FOR RENT—A nice furnished front room, suitable for one or two gentlemen, or gentleman and wife. Board can be procured next door. Apply at 149 W. Washington St. 3-tf

FOR RENT—Suite of two or three rooms on first floor; nicely furnished, suitable for light housekeeping, with privilege of bath, and all conveniences. Call or address 128 E. Wayne street. 2tf

FOR SALE.

FOR SALE—Cheap—A standard bred horse, if taken quick. Inquire 130 West Washington street. 20tf

FOR SALE—If you want money on personal security, see "ad" on first page, first column. Room 3, Arcade, upstairs. 7tf

FOR SALE—Double house of seventeen rooms, No. 43 East Lewis street; in good order; part cash, balance on time. Inquire on premises. Louis Peltier. 2tf

FOR SALE—One complete oak bedroom suit, tapestry covered parlor suit, oak folding bed, cook stove, Brussels carpets, one bicycle, gas heating stove, China banquet lamp, etc.; all or any part for sale cheap. Inquire at room 5 Arcade, second floor. 13tf

LOST.

LOST—From the pasture, near the Eckert Packing Co., last Saturday, a light roan fresh milch cow. Please return to St. Joseph hospital. 7tf

PROFESSIONAL.

DOCTOR MARY WHERY.
PHYSICIAN AND SURGEON.
Office and Residence 38 Madison Street.
Specialty:—Diseases of Women. Telephone 120.
Office hours 9 a. m. to 2:30 a. m. and 7 to 8 p. m.

F. M. Smith & Co.

Refrigerators, Ice Cream Freezers, Screen Doors and Windows, Rubber Garden Hose

At Rock Bottom Prices.

F. M. SMITH & CO.,

Phone 704. E. Calhoun Street.

J. P. ZIMMERLY & CO.,

Practical Plumbers,

Gas and Steam Fitters.

NO 141 CALHOUN STREET

PARKER'S HAIR BALSAM

Cleanses and beautifies the hair. Promotes a luxuriant growth. Never Fails to Restore Gray Hair to its Youthful Color. Cures scalp diseases & hair falling. 50c, and $1.00 at Druggists

REUBEN S. PATTERSON'S GREAT 20 PER CENT. OFF SALE!

THE time has come for our **GREAT ANNUAL DISCOUNT SALE,** which the people of Fort Wayne and vicinity have looked forward to. Commenced **SATURDAY, JULY 9th,** and continuing until **JULY 31st,** we will sell all Men's, Boys' and Children's Suits at 20 Per Cent. Discount, with the exception of Blue and Black Worsteds, which will be discounted 10 Per Cent. Think what this means. A $5.00 Suit for $4.00; a $10.00 Suit for $8.00 and a $15.00 Suit for $12.00. All **FURNISHING GOODS** discounted 10 Per Cent. Hats, Shirts, Underwear, Bicycle Apparel, Trunks, Traveling Bags, and in fact everything in the store under the head of Furnishing Goods will be discounted 10 Per Cent., Collars and Cuffs being excepted. All Men's and Boys' Pants discounted 10 Per Cent. No goods charged during this sale. No tickets given away during this sale. 30 dozen Knee Pants at 10c a pair. 30 dozen 50c waists at 15c each. Three weeks' business with no profit, but we do it once a year.

Reuben = S. = Patterson

56 CALHOUN STREET. OPPOSITE COURT HOUSE.

Alterations Have Commenced......

The store is to be transf[illegible] every yard and article of merchandise [illegible] handled, but we're not going to pack away [illegible] blame us for selling goods at lessened prices. [illegible] fit. We're going by these sales to [illegible] inventory which will follow the last of [illegible]

Paintings will go out [illegible] Mr. Wink, is at work on second [illegible] him at his work.

This month you'll need lots of [illegible] tions are made [illegible] sened prices, it helps us to [illegible]

Perfumery, toilet waters, toilet powders, toilet soaps, [illegible] hair brushes, tooth brushes, hand mirrors, pocketbooks, [illegible] and the many little [illegible] you'll need.

The little [illegible] bargains given.

Men's Soft Shirt News—Two lines, [illegible] 75c shirts for [illegible] madras [illegible] the other madras, 2 detachable collars [illegible]

10c percales for women's waists [illegible]

All domestic goods [illegible]

Tomorrow a [illegible]

25 and 35c belt buckles, [illegible]

Washable fabrics never [illegible]

12½ dimities, [illegible] 8½c; 25c French dimities, [illegible]

Ladies' muslin underwear [illegible]

Parasols for ladies and misses [illegible]

Delineators for August are here.

The Rurode Dry Goods Co.

HERE TODAY.
GONE TOMORROW.

Applies to a [illegible] people in this world. B[illegible] I own my own buildings and consequently have no rent to pay. AM HERE ALL THE TIME and carry the largest stock in Fort Wayne.

JOE. W. BELL.

11 and 13 E. Columbia St.

Carriages, Phaetons, Buggies, good Wagons and Harness.

D. L. HARDING,

Insurance & Loans.

Rooms 39-40 Bank Bl'k.

We have Money to Loan on Farm and City Real Estate, at 5, 5 1-2 and 6 per cent. Interest. Loans closed at once.

THE J. F. SCHELL LOAN
AND INVESTMENT CO.,
25, 26, 27, 28 and 29
PIXLEY-LONG BLOCK.
Telephone No. 485. Office open evenings.

LOANS TO
Salaried People.

(Ladies' or Gentlemen) on their own names.

ROOM 3. ARCADE. UPSTAIRS.

Houses Built on Easy Payments.

I have choice lots on Smith St., one block from street car. Price $[illegible] small cash payment, balance on monthly. Will build you a house to suit. Write me and I will call on you.

PHILIP WYSS, Carpenter,
N. E. cor. Oliver and Emily Sts

Correct Medicines

Always bring about the desired effect. To be correct, medicines must be properly preserved and looked after. We've the necessary knowledge to make our medicines correct and to keep them so. We never dispense a medicine that is not correct and finished. This feature of our store ought to be an inducement for our medicine trade.

FREESE & RANKE,

Pharmacists,
88 Calhoun St.

SAVE YOUR MONEY
By Depositing it With the
Allen County Loan & Savings Association,
32 East Berry Street.

Try our New Plan. Shares $1.00 each per month. Matures in seventy-seven months.

No Fines o Membership Fee

The Evening Sentinel.

MONDAY, JULY 11, 1898.

One Flag. One Country.

OUR TELEPHONES.

Business Office	No. 173.
Editorial Rooms	No. 650.

Today's Temperature.

The SENTINEL's thermometer registers as follows:

9 a. m.	[illegible]
12 noon	78
1 p. m.	78
2 p. m.	78
3 p. m.	82

The Weather.

Chicago, July 11.—For Indiana: Fair and warmer tonight and Tuesday; light to fresh easterly winds.

NEWS NOTES.

Frank [illegible] is in Chicago.

Mrs. Fred Schwartz is visiting in Decatur.

Mrs. R. S. Taylor is spending a few days in Chicago.

Mrs. T. Cole, of Cleveland, is registered at the Y. W. C. A.

The Local Cycle club made a run to Everett lake Sunday morning.

H. R. Barnett and R. V. McClure, of Montpelier, Sundayed in the city.

Mrs. [illegible] Gunckel, of Chicago, is the guest of her sister, Mrs. Charles Wilding.

Miss Rosa [illegible] of [illegible] arrived in the city today to be the guest of Misses [illegible].

Misses Carrie and Louise Ehrman left today for Rome City, where they will spend a few weeks.

Neil Anderson and Charles Willis, of Bluffton, spent Sunday in this city and were guests at the Wayne.

Mr. and Mrs. P. A. H. Meyers and son and Mrs. Moore have gone to Hampton, Mass., on their summer outing.

Mr and Mrs Charles Geller and Mr and Mrs. Charles Wichel [illegible] and baby have gone to Rome City for their annual summer outing.

Miss Katherine [illegible] will accompany Mrs. J. R. White and Miss Grace White to Petoskey this week. They will remain several weeks.

Miss Anna Harris and Miss Beulah Kelley, of Ann Arbor, will arrive on Wednesday to be the guests of Miss Irma Servey. Miss Alice Dryer will also be Miss Servey's guest for a week.

[illegible] Mrs. P. W. [illegible]

[illegible]

[illegible] and Mrs. [illegible] have [illegible] at [illegible] the guests of [illegible]

A [illegible] of Misses [illegible] at Rome City.

The [illegible] delegates to the Christian Endeavor convention which was held at Nashville, Tenn., last week, are this week visiting [illegible] at Chattanooga.

[illegible] of [illegible] arrived in the city last night and will remain here for a number of [illegible]. He is [illegible] number of [illegible] and is registered at the Wayne hotel.

The three-year-old daughter of Mr. and Mrs. George W. [illegible], of Jackson township, was bitten by a rattle snake. The little one was taken to Monroeville, where it was treated by Dr. [illegible] and it is thought that it will recover.

The ladies of [illegible] of the [illegible] Reformed church, have arranged [illegible] program for the [illegible] to be held at the West Wayne street home of George [illegible] next Thursday evening. The [illegible] quartet will sing and a string band will furnish instrumental music.

Frederick John [illegible], who has lately returned from New York, demonstrated his ability as a vocalist of unusual promise at a song recital given last Friday afternoon to a few friends. Mr. [illegible], who studied with Madame Cappiani, displays a most excellent method and interpretation. His numbers consisted of compositions by [illegible], Denza, [illegible], [illegible] White and Chadwick.

Dr. C. B. McCaskey returned this morning from Toronto, where he attended the meeting of the International Association of Railway Surgeons. He reports a very interesting meeting and says that the Canadians outdid themselves in entertaining the American delegates. There is much interest in the war and the sentiment is almost unanimous in favor of the United States. Dr. Riordan, of Toronto, was elected president of the association and it was decided to hold the next convention at White Sulphur Springs, Va.

S. R. Allen has gone to Petoskey, Mich.

[illegible] went to Chicago [illegible]

[illegible], of Bluffton, was in [illegible]

[illegible] Grant [illegible] street, was the guest of friends in the city yesterday.

Mr. and Mrs. [illegible] Cass, of [illegible]

[illegible] with friends in [illegible]

Mrs [illegible] and daughter, of West [illegible] street, have returned from [illegible]

Miss [illegible] to spend the [illegible]

[illegible] Brown, of the Pennsylvania [illegible] has returned from his [illegible]

Miss [illegible] Cooper, of Atlanta, [illegible] with Miss Helen [illegible]

[illegible] Grant, of Indianapolis, was the guest of Mr. and Mrs. W. D. [illegible] yesterday.

Messrs. [illegible] and Arthur [illegible] are spending a few days at Rome City.

The Misses [illegible] Hays and Florence [illegible] spent yesterday in [illegible]

[illegible] and W. H. [illegible], of Markle, sundayed in Fort Wayne with friends.

Miss Myrtle [illegible] and Miss [illegible] will visit relatives in Columbus, Ohio.

Rev. and Mrs. McGiffert will occupy the residence formerly the home of Judge Zollars and family.

Dennis Cox, of [illegible] has been the guest of Mr. and Mrs. J. N. Seely for a few days.

While riding his wheel in Chicago last Friday, Charles A. Munson was thrown and suffered a broken [illegible]

Albert Kane left this morning for McKeesport, Pa., where he will be the guest of his sister, Mrs. Steely, for several weeks.

Born, to Mr. and Mrs. Henry Heare, of [illegible] Grant avenue—a bright daughter. The father is an engineer at the Berghoff brewery.

William Kranzman, of Peru, is in the city shaking hands with his old friends. He has [illegible] the Sunday Morning News and is again following his trade as a printer.

E. A. Tobey, manager of the S. B. Thing & Co. shoe stores, at Buffalo, N. Y., is in the city, the guest of his brother, H. B. Tobey, manager of the local Thing & Co. shoe house.

H. T. Stokes, for some years in the law department of the treasury at Washington, is in the city. Fort Wayne having been his old home, Mr. Stokes may decide to locate and practice law here.

Rev. Father D. Duehmig, of Avilla, announces that services will be held in the Catholic church at Rome City, at [illegible] o'clock every Sunday morning during the summer season, for the benefit of the resorters.

Mrs. Mary Dolan, of No. 58 Walton avenue, left last week for Lima, Ohio, to attend the funeral of her little grandson, Eddie Ahearn, son of Mr. and Mrs. E. J. Ahearn, formerly of this city. She was accompanied by Miss Hannah Connors, a sister of the bereaved father.

Last evening the members of the City mission, corner of West Main street and Broadway, met at the home of Mr. and Mrs. William Moore, No. [illegible] Webster street, where the time was spent in religious services. [illegible] read the fourteenth chapter of John's gospel and Miss [illegible] led in prayer.

Attend Patterson's Great Discount Sale.

Berries, Currants and Peaches for this Monday Afternoon.

Black Raspberries, quart [illegible]
Red Raspberries, quart 10c.
Red Currants, quart 5c.
Freestone Peaches, [illegible] 10c.
Pine Apples, each 10c.
California Plums, [illegible] dozen.
Royal Anna Cherries, [illegible]
Fresh Southern Cabbage, 2c lb.
Fresh Tomatoes, [illegible] per [illegible]
Fancy Georgia Watermelons, 20c each
New Mich. Melons, second [illegible]

WHITE FRONT HOUSE

Read Patterson's discount advertisement on third page.

MONEY TO LOAN
On real estate or personal security. C. F. PFEIFFER, Rooms 6-7, Bass Blk, 25

Flour Down 15c Barrel.

Potatoes Down to 15c Bushel.

Onions Down 20c Bushel.

City Mill [illegible], Gold [illegible] and Bloomingdale's Best Flour, [illegible]

Large New Potatoes, [illegible]
Large New Onions, [illegible]
Boston Sugar Cured Hams, [illegible]
Best Shoulders and Picnic Hams, [illegible]
Sugar Cured Bacon, [illegible]
Good Smoked Bacon, [illegible]
Fresh Country Eggs, 11
Best Country Butter, [illegible]

WHITE FRONT HOUSE.

NOT WARRANTED.

The wheat market at this time does not warrant any decrease in price of flour as there is very little old wheat coming in and the new will not be ready to grind for several weeks. However we have contracted for a large quantity of flour, made from old wheat which will enable us to supply our customers with reliable flour and meet all competition in prices.

[illegible] Fort Wayne, best winter wheat flour made, [illegible]

[illegible] Creek Mills Favorite Brand, next best, [illegible]

Hams, [illegible] Hams, [illegible]

Breakfast Bacon, [illegible] Boston Bacon, [illegible]

[illegible] Excellent Corn, [illegible]

[illegible] Excellent Tomatoes, [illegible]

THE [illegible]

THE BOSTON STORE.

Great Annual Clearance Sale

COMMENCED

SATURDAY, JULY 9th.

Everything is to be Sold at Cost.

SUMMER DRESS GOODS.

[illegible] Lawn reduced from 5c.
[illegible] Organdies reduced from [illegible] and [illegible]
[illegible] Dimities reduced from [illegible] and [illegible]
[illegible] reduced from 12½c
[illegible] from 12½c
[illegible] Dimities reduced from 15c [illegible]
[illegible] Dress Ginghams reduced from [illegible]
[illegible] Zephyr Ginghams reduced from [illegible]

WOOLEN DRESS GOODS.

[illegible] Cashmere, worth 12½c.
[illegible] reduced from [illegible]
[illegible] all wool Serge, worth 30c.
[illegible] all wool Henrietta, worth [illegible]
[illegible] all wool Serge, reduced from [illegible]
21c all wool Novelty Dress Goods, worth [illegible]

WOOLEN DRESS GOODS.

All [illegible] Novelty Dress Goods reduced to [illegible]

All Black Dress Goods Sold at Cost.

DOMESTIC DEPARTMENT.

3½c Unbleached Muslin, worth 5c.
[illegible] Unbleached Muslin, worth [illegible]
[illegible] Unbleached Muslin, worth [illegible]
[illegible] Unbleached Muslin, worth [illegible]
[illegible] Bleached Muslin, worth 5c.
[illegible] Bleached Muslin, worth 6c.
[illegible] Bleached Muslin, worth 7c.
[illegible] inch Pillow Casing, worth [illegible]
[illegible] inch Pillow Casing, worth [illegible]
10c [illegible] inch Pillow Casing, worth 12½c.
9-4 Unbleached Sheeting at 10c, worth 15c.
9-4 Unbleached Sheeting at 15c, worth 20c.

DOMESTIC DEPARTMENT.

[illegible] Ticking, worth [illegible]
[illegible] Ticking, worth [illegible]
[illegible] Ticking, worth 12½c.
12½c Feather Ticking, worth 17c
[illegible] Unbleached Table Linen, worth [illegible]
[illegible] Unbleached Table Linen, worth [illegible]
[illegible] Unbleached Table Linen, worth [illegible]
[illegible] Unbleached Table Linen, worth [illegible]
[illegible] Red Table Linen, worth 25c
[illegible] Red Table Linen, worth [illegible]
[illegible] Red Table Linen, worth [illegible]

All Napkins sold at cost.
All Towels sold at cost.

[illegible] Bed Spreads, worth [illegible]
[illegible] Bed Spreads, worth $1.25.

CURTAIN DEPARTMENT.

[illegible] Lace Curtains, worth 60c.
[illegible] Lace Curtains, worth 80c.

CURTAIN DEPARTMENT.

[illegible] Lace Curtains, worth $1.25.
$1.15 Lace Curtains, worth $1.50.
$1.25 Lace Curtains, worth $1.75.
$1.50 Lace Curtains, worth $2.00.
$1.85 Tapistry Curtains, worth $2.25.
$2.25 Tapestry Curtains, worth $2.[illegible]
$1.75 Chenille Curtains, worth $2.50.
25c Ingrain Carpets, worth 35c.
48c all wool Ingrain Carpets, worth 60c.

Underwear and Hosiery Department

4c Ladies' Hose, worth 7c.
8½c Ladies' Hose, worth 12½c.
[illegible] Ladies' Hose, worth 15c.
12½c Ladies' Hose, worth 17c.
19c Ladies' Hose, worth 25c.
21c Ladies' Hose, worth 30c.

Underwear and Hosiery Department.

8½c Children's Hose, all sizes, worth 12½c
4c Ladies' Underwear, worth 6½c.
6½c Ladies' Underwear, worth 10c.
8½c Ladies' Underwear, worth 12½c.
10c Ladies' Underwear, worth 15c.
12½c Ladies' Underwear, worth 17c.
8½c Gents' Black Hose, worth 12½c.
10c Gents' Black Hose, worth 15c.

All Ladies' Waists sold at at cost.
All Laces sold at cost.
All Ribbons sold at cost.
All Corsets sold at cost.
All Parasols sold at cost.
All Ladies' Wrappers sold at cost.

Don't Fail to Attend this Great Clearing Sale, as Everything in Our Store is to be Sold at Cost.

Sale Commenced SATURDAY, JULY 9th.

WM. HAHN & COMPANY,

The Boston Store.

J. H. Best, of Kokomo, is in the city today.

Mrs. Kate Halloran, of Cincinnati, was a guest of the New Aveline last evening.

Dr. and Mrs. J. S. Cleckner and Mrs. S. D. Snyder, of Garrett, visited Fort Wayne friends over Sunday.

Miss Della Stoner, of the east end, has gone to Charlotte, Mich., to spend the summer with her cousin, Lydia Depew, whose health is very poor.

A. M. Higgins, of Terre Haute, is in Fort Wayne today. Mr. Higgins is a prominent republican politician and was at one time president of the Indiana Lincoln league of clubs.

Miss Bessie Cherry, of 153 East Washington street, left this morning for the east, where she will remain all summer, visiting friends in Pittsburg, Harrisburg and Philadelphia.

Saturday afternoon, in the parlors of the Young Women's Christian association, a most interesting meeting of the Woman's Club league was held. Reports of the Bloomington and Denver conventions were read by the delegates. Mrs. Fitts [illegible] a few minutes to the [illegible] of the Women's council at Omaha, before giving a most interesting and exhaustive report of the Denver convention.

THE MARKETS.

Chicago, July 11.—Wheat—July, [illegible]; Aug., [illegible]; Sept., [illegible]; Dec., [illegible]

Corn—July, [illegible]; Sept., [illegible]; Dec., [illegible]; May, [illegible]

Oats—July, [illegible]; Sept., [illegible]; May, [illegible]

Pork—July, $9.77; Sept., $9.92.

Lard—July, $5.42; Sept., $5.52.

Ribs—July, $[illegible]; Sept., $5.57.

Sirloin—Cash No. 2, [illegible]

Rye—July, [illegible]; Sept., [illegible]

Flax—Cash N. W., [illegible]; Sept., [illegible]; Oct., [illegible]

Timothy—July, $2.55

We offer lowest bargains in all grades of Wall Paper. Inspect our elaborate stock, which cannot fail to please.

HUGHE & ISRAEL,
7 tf 123 Broadway.

Read Patterson's discount advertisement on third page.

Special Notice.

Any one holding tickets on the Arcade Photograph gallery will do well to call this week.

Tickets for the Cantata of the "Lay of the Bell" can be had of members of Chorus or Walther League members at 30c. 11-13

Attend Patterson's Great Discount Sale.

The stockholders of the Tri-State Building and Loan association will hold their annual meeting at the office of the association Monday evening, July 18, 1898, for the purpose of electing a board of directors to serve for the ensuing year and the transaction of any other business that may regularly come before the meeting.

G. W. PIXLEY, Pres.
C. A. WILDING, Secy. st9

EXCURSIONS

To Chicago Every Sunday During the Summer.

Commencing June 17 and continuing every Sunday until further notice the Pennsylvania company will run special excursions to Chicago from Fort Wayne. $2 for round trip on special train at 5:29 a. m., central time; returning leave Chicago at 8 p. m. and 11:30 p. m. 12 14,15,16.

Fort Wayne people going north for the summer will find the Frank House, on Clear Lake, the best place to stop at. The best of accommodations. For terms write to

11t6 R. W. FRANK, Talcott, Mich.

Monday evening social will be one of the best of the season at Zion's grove, cor. Hanna St. and Creighton ave. Well lit up with electric lights, and plenty of music, furnished by the Double orchestra, of the Walther League. 11-13

Attend Patterson's Great Discount Sale.

The Spirit of War is on the Deep.

The big guns are uttering their savage barks, and the sharp crack of rapid firing rifles is heard echoing along the waters, marking where the conflict rages. Those who are unable to participate in the war against Spain may find satisfaction in following events as they occur on land and sea, and which are admirably pictured in this superb portfolio series, of "Our Nation in Wars" each weekly issue of which contains sixteen or more magnificent photographic views of actual happings at the front. Each picture is accompanied by a graphic descriptive text so as to present a comprehensive history, illustrative and narrative, of the war now being vigorously prosecuted. A work of this character, so pleasing to the eye and so impressive to the understanding, is as instructive as it is interesting, and should receive an enthusiastic welcome in the home of every loyal American, and its preservation should be carefully attended to. The value of this series, while very great now, will rapidly increase with the passing years, until those who have the prudence to keep the full file will presently find that it is grown almost beyond estimation and become a record of incalculable worth. 5 2t

Notice.

The annual meeting of the shareholders of the Allen County Loan and Savings association will be held at the office, 32 East Berry street, Tuesday evening, July 12, at 7:30 p. m. GOTTLIEB HALLER, President.

ERNEST W. COOK, Sec. 9t3

Parts 1 and 2 of "OUR NATION IN WAR" can be had at this office, for 10c per copy, or they will be mailed to your address on receipt of price. 7tf

TOURS OF INLAND SEAS. Round trip ticket to Mackinac Island $12.00, via Wabash R. R. and D. & C. Steamers, good to return until October 31st. Make state-room reservations in advance by applying to Ticket Office, Wabash Line. Telephone No. 6. 11-1m

THE SENTINEL has made arrangements with a boy at Rome City to deliver the paper each evening.

FOR RENT.

True Blue's hall, over 10 and 12 West Wayne street. Inquire at this office. 10tf

KNOCKED OUT!

[illegible]

U. S. DENTAL PARLORS,
93 Calhoun St. - Fort Wayne, Ind.
Drs. L. A. & J. W. Williams, Mgrs.
Phone 11[illegible]

For Sale

On Easy paments

Or exchange for improved city property. 30 lots on Spy Run Ave. Inquire

A. G. BARNETT, Agt.

PIANOS!

HIGH GRADES ONLY.

SEE THE EBERSOLE.

Frank B. Long

31 EAST BERRY ST.

Clearing Sale

In Our

Tailoring Department.

All $40 and $38 Suits, Reduced to $28.00.
All $35 and $30 Suits, Reduced to $25.00.
All $27 and $25 Suits, Reduced to $20.00.
All $22 and $20 Suits, Reduced to $16.00.

First-Class Trimmings in All Suits. Work Guaranteed.

J. G. THIEME & SON,

Corner Columbia and Clinton Streets.

Dr. B. A. Stockdale

SPECIALIST.
Treats Diseases of Eye, Ear, Nose, Throat, Lungs and Stomach,
Chronic Catarrh, Nervous and Physical Debility.
Hours—9 to 11 a. m.; 2 to 5 and 7 to 8 p. m.
Sundays—9:30 to 10:30 a. m.
Office, 33 W. Washington Street
FORT WAYNE, IND.

Money to Loan!

EASY TERMS. STRICTLY PRIVATE.

Loans made on household goods, horses, wagons and other personal property on a "NEW EASY PAYMENT PLAN." Give us a call. No trouble to explain.

INDIANA MORTGAGE LOAN CO.,
Room 3 Arcade. 2nd Floor.

ROSE'S HOME-MADE BAKING.

Home made Cakes, etc., Spring Chickens dressed to order. Ask for them at 91½ Barr St. Telephone No. 1228.

THE ABSTRACT OFFICE

KUHNE & CO., 19 COURT STREET.

Abstract of Titles.
Mortgage Loans.

ROBISON PARK.....

FREE ATTRACTIONS
THEATRE.
2:30 Afternoon RAIN OR SHINE 8:15 Evenings
DANCE and CONCERT
Every Afternoon and Evening.
PARK ORCHESTRA.

CHILDREN'S DAY,
EVERY SATURDAY.
10c Fare for Round Trip. Children under 14 years of age. 10c

Fishing Cars (Sunday's only) leave for Park 5 a. m., 6 a. m., 7 a. m., 8 a. m.

Pickled Herring,
Caviar,
Hand Cheese,
Imported and domestic Cervelat,
Sausage and Salami Sausage.

AT J. G. STRODEL,
13 Harrison Street.

GREAT EXPLOSION.

Quart Mason Jars, 55c dozen.
Pint Mason Jars, 50c dozen.
Quart Tin Cans, 40c dozen.
Full Pint Tin Top Jellies, 23c dozen.
Mason Jar Rubbers, 5c dozen.
Best Sealing Wax, 3 boxes 5c.

S. CANZER.
47 East Lewis Street.

THE FRANK DRY GOODS CO., BEE HIVE.

FOR TWELVE DAYS

Beginning Today We Announce Our

JULY CLEARING SALE!

Prepatory to Our Mid-Summer Inventory.

A GIGANTIC COST SALE throughout our entire establishment. Not only confined to summer goods, but every article contained on our 3 floors.

Dry Goods, Notions and Carpets.

Nothing held back in reserve, but every article sold at absolute cost.

Our sale will astonish patrons.

A clearing sale which will eclipse all others in the remarkable reduction of prices.

AT COST.

Silks, velvets, dress goods, linings, linens, sheeting, muslins, flannels, prints, ginghams; carpets, oil cloths, curtains and draperies, ribbons, laces, umbrellas, muslin underwear, parasols, corsets, gloves mitts, buttons, trimmings, gents' furnishing goods, white goods and embroideries, etc., etc.

Tremendous Silk Slaughter.

20 pieces, $1.25 foulard silks, at 76 1-2c a yard.

50 pieces, 20c organdies, at 7c a yard.

50 dozen, $1.00 2-clasp kid gloves, at 69c a pair.

EVERYBODY WILL CALL DURING THE NEXT 12 DAYS AT THE GREAT COST SALE.

THE FRANK DRY GOODS COM'P.,

BEE HIVE.

THE Farmers are reaping the largest harvest for many, many years.
"Merchants Should Make Hay While the Sun Shines."
You can reach them in THE WEEKLY SENTINEL.

The Fort Wayne Sentinel.

ESTABLISHED 1833. MONDAY, JULY 11, 1898. PRICE TWO CENTS.

THE Farmers are reaping the largest harvest for many, many years.
"Merchants Should Make Hay While the Sun Shines."
You can reach them in THE WEEKLY SENTINEL.

For The Hot Weather.

150 Umbrellas.

GOODS THAT ARE WORTH $1.50.

OUR PRICE WILL BE

98 Cents

A PIECE.

GEO. DeWALD & CO.

MONEY TO LOAN

From $10 to Any Amount.

Any person in need of money can borrow it on their Household Goods, Pianos, Horses, Wagons, Carriages, Bicycles, Store Fixtures, etc.

The Property to Remain in Your Possession......

All Business Private and Confidential.

No Delay. Lowest Rates.

It Pays to Borrow of Us. Loans to Salaried People, (Ladies or Gentlemen) on their own names.

Indiana Mortgage Loan Co.,
Room 3, Arcade, Upstairs.
Open Saturday Evenings 7 to 8:30.

TICKET NO. 2,484

GETS THE GOLD WATCH.

Ticket for Gold Watch, with every 50 cent purchase.

WM. MEYER & BRO.,
Gents' Furnishers.
—80 and 80½ Calhoun Street.—

DO YOU WANT MONEY?

If so, call on us. We can get you money on furniture, pianos, horses, wagons, carriages, etc., and leave the property in your possession. Payments arranged on the monthly installment plan or to suit your convenience. If you want money and desire your business done quickly, privately and confidentially, call on us.

FORT WAYNE MORTGAGE LOAN CO.

Room No. 21 Bass Block, over First National Bank, No. 77 Calhoun street. Take elevator to Fourth Floor.

IT IS SO!

Farm land is bound to raise in price before long. Now is the time to buy. I have a number of good improved farms to sell or trade. Can give possession any time. Money to loan at 6 and 7 per cent. interest. If you want to buy a home, don't forget to look over my list of houses and beautiful lots in all parts of the city.

Respectfully

LOUIS F. CURDES,

Home Phone [illegible] 8 & 9 Pixley-Long Block

DISFIGURED FOR LIFE

Our little girl's humor commenced with a tiny sore on one nostril, but it kept on spreading till we thought she would never get it cured. We tried everything we could get, but it kept getting larger all the time, till *both nostrils, the upper lip, a part of the lower lip, and up one side to the eye, were a solid sore.* We thought there was no cure, and that she would be *disfigured for life.* Finally we tried CUTICURA REMEDIES. We used CUTICURA RESOLVENT and nearly a box of CUTICURA (ointment), and in a short time she was entirely well, with no scar or trace of the humor.
Mrs. WM. CHICHESTER, Plainville, Ct.

SPEEDY CURE TREATMENT FOR TORTURING, DISFIGURING HUMORS, WITH LOSS OF HAIR.—Warm baths with CUTICURA SOAP, gentle anointings with CUTICURA, and mild doses of CUTICURA RESOLVENT.

Sold throughout the world. POTTER DRUG AND CHEM. CORP., Sole Props., Boston. How to Cure Baby Humors, free.

PREMO CAMARAS!
$5 to $50.
Kodaks, Cameras and Supplies of all kinds.
M. L. JONES,
44 CALHOUN ST. (Second Floor.)
FORT WAYNE, IND.

SHAFTER WILLING.

Wanted to Let Spanish Army Go With Its Side Arms.

M'KINLEY SAID TO HAVE VETOED PROPOSAL

(Copyright 1898, by the Associated Press.)

SIBONEY, Province of Santiago de Cuba, July 10, 3 p. m., via Playa del Este, by the Associated Press Dispatch Boat Cynthia II.—General Shafter held a conference with the American generals at the front today concerning the offer made by the Spanish commander, General Toral, to surrender Santiago if the Spanish garrisons were allowed to march out with the side arms and have twenty miles start without molestation. General Toral agreed that if this was accepted he would not destroy the ships in the harbor, the ammunition in the forts or the buildings in the city.

The majority of the generals, General Wheeler leading, are in favor of the acceptance of these terms, on the ground that the Spaniards can march out to the westward any how and burn the city and destroy all the vessels, guns and ammunition before leaving.

Food and water are very scarce in Santiago. One biscuit was recently sold for $5 in gold.

The Cuban auxiliaries were put to work this morning policing the camp at this place.

It is earnestly hoped that Dr. Guiteras will order the buildings here to be burned immediately, and thus reduce the chances of the spread of a serious epidemic.

There are only seventy-five wounded men in the hospitals here, who are being treated for serious amputations or bone fractures.

In the hospitals at the front there are no wounded soldiers. The serious cases and all the rest of the wounded are on board the hospital ship Relief, or on the transports bound north.

The situation from a sanitary point of view is susceptible to much improvement.

The landing of reinforcements is progressing rapidly. All the men of the First Illinois regiment, six batteries of light artillery and 651 recruits for the regular infantry are now ashore, and it is probable the Eighth Ohio men from the St. Paul will be landed by noon tomorrow.

A coal laden schooner, the Stevens, drifted against the hospital ship Relief, and both would have drifted ashore but for the prompt assistance rendered by the Cynthia II.

AFRAID THE ENEMY WILL MAKE ESCAPE.

WASHINGTON, July 11.—Notice from General Shafter to the effect that he proposed to begin the assault and bombardment of Santiago today intensified the interest with which news from the front is being awaited at the war department and there were many inquiries at the office of the adjutant general, beginning in the early morning, for the latest dispatches. To all of these but one answer was returned: "General Shafter had been given a free hand to deal with the situation, subject to but one condition, namely, that the Spaniards in Santiago must be captured," and he had not informed the war department as to the details of his plans farther than was indicated in the dispatches received from him yesterday.

The belief here is that the affair of yesterday was of very little importance, being perhaps but a feint on the part of the Spaniards to uncover the American batteries or to discover some weak spot where to begin the point of attack in a sortie when it comes to that.

The officials here do not conceal their apprehension that the enemy may escape from Santiago under cover of darkness and are consequently relieved each day when the dispatches from the front show that they still occupy the town.

The president himself was so much concerned over the possible escape of the Spanish forces that he directed the sending of explicit orders to General Shafter to prevent it at all hazards.

This fact, taken in connection with the general dispatches of yesterday, formed the basis for the opinion expressed at the war department yesterday that Shafter's attack would not be made immediately. It was gathered from these reports that he had succeeded in extending his lines clear around the city and it was feared that if he began the attack before completing the circumvallation, the enemy under the strength of his attack might escape through the uncovered northwest section and retreat toward Manzanillo, over the road traversed by the reinforcements that last reached Santiago.

Now, however, Shafter reports that he expects to complete his lines today, presumably using for the purpose the reinforcements which reached him Saturday and yesterday, and it is expected that the attack will be no longer delayed.

DISEMBARKING REINFORCEMENTS.

(Copyright, 1898, by the Associated Press.)

JURAGUA, July 10.—Via the Associated Press dispatch boat Dandy, to Port Antonio, Jamaica, July 11, via Kingston, Jamaica, July 11, 11:30 a. m.—The shores of this little cove were the busiest place in Cuba this afternoon. Five thousand men were either disembarking from steamers or preparing to take up the march to General Shafter's headquarters, near Santiago.

There was as much confusion as if ten circuses were preparing to make camp. The officers were looking for horses and mules, trying to keep their men together, sending sick men to the hospital and attending to rations and baggage.

The engineers were building a rough wharf of heavy timbers to be used in landing from the lighters.

The First Illinois infantry, numbering 1,350 men, which arrived here yesterday and began disembarking last night, will probably be the first of General Shafter's reinforcements to reach him.

About 930 recruits for the regular regiments in the field were also under way to the front. The District of Columbia infantry, consisting of 915 men, arrived here this morning on the Catania and began landing at once. The auxiliary cruiser St. Paul has also arrived here with the Eighth Ohio infantry, 1,350 men. The steamer is at anchor quite a distance from the shore which necessitates a long pull in the boats in order to get the men ashore.

The landing of troops here is necessarily made in small boats carrying fifteen or twenty men each.

The boats run through a light surf, and the landing is as safe as at a wharf, though the men often get wet. It takes a long time to unload the stores, horses and mules, which are taken ashore on lighters.

The artillery will be landed when the wharf is extended. Six batteries of light artillery and siege guns, fully manned, will require more than 1,000 men and as many animals.

When the Dandy left Juragua it was expected that the whole expedition would be soon strung along the ten miles between the landing place and the front, the infantry going in with light arms with three days rations and rain coats.

At 5 o'clock a heavy rain was falling and threatening to make the road disagreeable for the infantry and very bad for the artillery.

The Cuban auxiliaries, with rifle and machettes, were out in large forces drawing rations. They seem to have recovered from their state semi-starvation and are getting fat.

In spite of the doctors' orders, our soldiers, on landing, bought and ate mangroves and other pulpy fruits. Cocoanuts were very abundant and the soldiers feasted on them.

During the afternoon the hospital ship Solace arrived here and all the sick who were able to be moved were taken from the tent hospital and placed on board her. The sight of the wounded men had a depressing effect on the volunteers.

It is rumored here that General Shafter strongly advised the acceptance of General Toral's offer to surrender if allowed to leave with the troops wearing their side arms, and the American commander is said to have sent a long dispatch to President McKinley, making arguments in favor of the acceptance of the Spanish commander's offer. General Shafter is said to have urged the importance of gaining immediate possession of Santiago harbor and city, so as to leave our fleet and army free to undertake other work.

According to a report, General Shafter said the acceptance of General Toral's offer would save the lives of our soldiers and enable us to begin the relief of the starving Cubans immediately. The advantage to the Spaniards, General Shafter is also said to have pointed out, will not be large. President McKinley's response, it is rumored, was as laconic as was General Grant's upon a similar occasion.

Ben Hur court, No. 14, Tribe of Ben Hur, will meet this evening as usual. All members are requested to be present, as business of importance will be transacted. The new officers for the ensuing six months will be installed. After the installation the outgoing officers will serve refreshments.

IN A GREAT HURRY.

Supplies Being Rushed to Camp Thomas.

Clothing and Rations in Immense Store.

More Troops Will Leave There This Week.

Several Regiments Under Marching Orders and Others Will Soon be Called to the Front.

CHICKAMAUGA, Chattanooga National Military Park, Tenn., July 11.—The great army at Camp Thomas is now being equipped with all possible haste and the supplies are reaching camp by the car load.

Heretofore it has been the policy of the department to ship the ordnance and quartermaster's stores to Camp Thomas by freight, but now the equipment is being sent here by express.

During the last twenty-four hours Captain Zalinski, quartermaster, who has in charge the disbursing of all clothing and equipage supplies here, received six car loads of supplies by express, while fourteen cars (the latter by freight), have reached camp. This equipment is being given out to the various commands almost upon its arrival. One day the two great store houses under Captain Zalinski's care are filled with supplies, while the next the buildings are empty. Today the houses are taxed to their utmost with all kinds of supplies, which are constantly arriving from Philadelphia, St. Louis, Chicago, Boston and Jeffersonville, Ind.

The amount of underclothing recently received is simply enormous, sufficient to supply an army of 40,000 men.

Among the supplies now being issued are 10,000 pairs of shoes, 5,000 blouses, 5,000 blankets and 20,000 trimmings for uniforms, including the stripes, etc.

The First Corps as well as the Third is well fitted with shelter tents. It appears that quite a good deal of the clothing at first issued to the men was of an inferior grade and on this account a second issue is being received by many of the soldiers at Camp Thomas.

An official who is in a position to know states that the entire First corps was well equipped as far as quartermaster's supplies are concerned, while the ordnance department is rapidly fitting out the command.

Major Nye, commissary of subsistence of the Chattanooga army supply department, has received an official notification from the commissary general stating that 350,000 travel rations, enough to last 3,350 men for about 100 days, had been purchased and would be shipped to the local depot at once. The rations will begin to arrive tomorrow and will continue coming all the week.

These travel rations consist for the most part of canned corned beef, canned salmon, salt and hard tack and will be sent out with every body of troops that leaves the park for the front.

There is an impression among the officers at Camp Thomas that there will be a heavy movement of troops during the coming week. The first Ohio cavalry leaves tomorrow morning, its preparations for departure being complete. It is said that the entire first army corps will get away before the end of the week. The Second brigade, first division, first corps, may get away tomorrow or Wednesday.

The departure of this brigade depends upon the ability of the officials to get transports to Charleston, S. C.

Pursuant to orders from the war department, three wagon trains of twenty-seven wagons each, and 324 mules, are being loaded for shipment to Charleston, whence they go to Santiago. The special train bearing the mules and wagons will get away tonight.

The officers of every regiment have their hands full today giving attention to privates who slipped the guard lines during the last few days. The guard houses are full and some disposition must be made of the offenders at once. The punishment is generally a heavy fine and police duty, but in some cases the men are dishonorably discharged.

SICK AND WOUNDED HOMEWARD BOUND.

(Copyrighted, 1898, by the Associated Press.)

GUANTANAMO BAY, July 10.—7 p. m.—The Olivette is here ready to sail at any moment for Hampton Roads with 600 sick and wounded on board, among them being Gen. H. S. Hawkins, Major A. O. Brodie, Major J. M. Bell, Captains Thomas E. Knox, James H. McClintock and Morton J. Henry and Lieutenants M. Nicholas, J. A. Young, J. H. Deveraux and W. Fiscus.

Charles Parr, wife and daughter, Celia, have returned home from Baltimore, Md., where they have been visiting for the past two weeks. Mr. Parr is foreman of the Lake Erie car inspectors.

The firemen at No. 6 engine house are giving the ceilings and walls of the building a new coat of paint.

Miss Laura Pettit, of Augusta, Ohio, is visiting Mr. and Mrs. W. L. Pettit.

READY TO STRIKE.

Shafter's Army is Posted and His Artillery is in Position.

EVERY HOUR HAS ADDED TO HIS STRENGTH

(Copyright, 1898, by the Associated Press.)

GENERAL SHAFTER'S HEADQUARTERS, near Santiago, July 10, via Port Antonio, Jamaica, per the Associated Press dispatch boat Dandy, July 11.—8 a. m., via Kingston, Jamaica, 9:15 a. m.—At 11:30 this morning General Shafter notified General Toral, the Spanish commander, that by President McKinley's direction, the Spanish proposition to surrender if the garrison were allowed to leave Santiago with its side arms, was rejected, and that the United States would accept no terms but immediate and unconditional surrender.

General Toral, at 3:15 p. m., replied in a brief note that he rejected President McKinley's proposal, and would discuss no other terms than those suggested by himself.

At 3:15 p. m. General Shafter notified General Toral that the armistice would be terminated and hostilities resumed at 4 o'clock.

At the same time he issued instructions to each of the division commanders to prepare for a fresh attack on the Spanish works. These orders have been promulgated from Aguadores to El Caney.

When the courier left with this dispatch, just before 4 o'clock, the artillery was preparing to open on the Spaniards at the end of the armistice. The dynamite gun had been trained on the Spanish block house with such absolute precision that the first shot would obliterate it.

The American soldiers will sleep in the trenches tonight.

Eight batteries of light artillery will be in position at midnight tonight and the seige guns just landed will be ready for action at 10 o'clock to-morrow morning.

General Shafter said to a correspondent of the Associated Press this afternoon:

"General Henry and his division are now landing at Juragua and are coming up as rapidly as possible. Our lines can not be made more effective but if the chance offers to increase our strength; I will take advantage of it. I shall not be surprised if we have Santiago in three days."

At El Caney there are 10,000 miserable refugees from Santiago, old men, women and children, whom the Spaniards have permitted to go to our lines to get food. The plight of these helpless people is heartrending. The Americans are doing all they can for them.

PRISONERS OF WAR AT PORTSMOUTH, N. H.

PORTSMOUTH, N. H., July 11.—Before 9 o'clock Sunday morning, the United States steamship St. Louis, with Admiral Cervera, fifty of the officers and 692 of the men of his ill-starred fleet on board as prisoners of war, glided into Portsmouth harbor. It was not long before all Portsmouth was aware of the fact that the Spaniards who are to be imprisoned on Seavey's island had arrived. Tugboats, sailboats, rowboats, launches and the big ocean greyhound, which had anchored off Kittery Point, was all day surrounded by small boats filled with sightseers.

Only one man was allowed on board by Captain Goodrich, and that was the health officer, Towle. The prisoners were all below decks, except the Spanish officers, who were given more comfortable quarters.

Among the Spanish officers there are, in addition to Admiral Cervera, the captains of the Vizcaya, Reina Mercedes, the Cristobal Colon and the Maria Teresa.

The prisoners are badly off for clothing, many of them half naked, or in the very condition in which they jumped from their burning ships and swam to shore during the terrific engagement with Sampson's fleet a week ago today. Captain Goodrich and his officers have provided clothing for as many of the destitute prisoners as possible, and their kindness has been greatly appreciated by the Spaniards. Admiral Cervera was now wearing a blue serge civilian suit of clothes of American make and a cap given him on board the St. Louis.

On account of the time necessary to complete their quarters at Seavey's Island the Spanish prisoners on the St. Louis will probably have to remain on board the boat another twenty-four hours. Dr. F. S. Towle, the city physician of Portsmouth, who, as health officer of the port, was the visitor to board the St. Louis after she arrived here, went to the vessel again today. He made a thorough examination of all on board, but found nothing to cause him to change the report made yesterday that there was no contagious disease on board. As the day advanced the report spread among those on the cruiser that possibly there would be no landing today and there were signs of impatience among the prisoners who have been quartered on the lower decks of the ship for five days.

They apparently wished for open air and less restriction in confinement. On Seavey's Island the force of carpenters and other workmen are busily engaged in completing the shelters which are to cover the prisoners.

THE BOMBARDMENT OF SANTIAGO SUNDAY.

(Copyright 1898, by the Associated Press.)

ON BOARD THE ASSOCIATED PRESS DISPATCH BOAT DANDY, off Aguadores, Cuba, July 10, via Port Antonio and Kingston, Jamaica, July 11, 9:45 a. m.—The Brooklyn, Texas and Indiana, under Commodore Schley, began the bombardment of the city of Santiago at 5:15 o'clock this afternoon, in obedience to a request from General Shafter, conveyed by a signal from the shore. The warships lined up from east to west, a quarter of a mile from the shore, and fired over the limestone cliffs that come down to the sea and hide the city, five miles away.

The bombardment was continued for one hour.

After thirty-five shots had been fired from the eight-inch guns, Commodore Schley became convinced that the Brooklyn's fire was falling short, and order a cessation, permitting the battleships to continue, they, with their larger guns, having longer ranges. The shots were fired, apparently, with great deliberation and at intervals of two minutes. The signals from the shore announced that the shells fell a thousand feet short and a little to the left of the Spanish position. At dusk the squadron ceased firing and Commodore Schley sent a launch to the shore to ask General Shafter if he desired firing continued during the night.

When the Associated Press reporter went aboard the Brooklyn, Commodore Schley said he was ignorant of the purpose of the bombardment. The Associated Press reporter read to him a message received at Juragua from a mounted courier saying the armistice was ended and that hostilities had been resumed.

Commodore Schley said: "General Shafter signalled to me to begin the bombardment as soon as I could get into position. I doubted whether I could hit the city. I had to guess at its location and be very careful not to injure our own army. If I bombard tomorrow I shall have range marks on shore to guide me and I shall take the ships closer to the shore than today. The water off Aguadores is so smooth that our marksmanship was not affected by the swaying of the ship. In firing today I gave the turrets the greatest possible elevation by listing the ships. But I knew I would fall short. The guns will carry more than five miles, but to throw shots over the cliff a great elevation is required."

When the Dandy left Aguadores at 7 o'clock the war ships were still in position.

During the bombarding the Dandy lay a quarter of a mile beyond the line of the ships.

When the bombardment began a heavy rain storm was in progress, with thunder and lightning, but artillery fire could be heard on shore, indicating that General Shafter had resumed hostilities immediately on the ending of the armistice.

Following the roar of Commodore Schley's guns could be heard the shrieking of the shells as they sped on their way to the doomed Spanish city. Then came a long echo from the hills back of Santiago, and some times a peal of thunder prolonged the reverberations and gave the impression that the city was bombarded from the sky, sea and land.

The situation must have been appalling to the Spaniards, and if General Shafter made the demonstration for the more effect which it would have on the wavering enemy he probably attained his end.

SAMPSON'S REPORT AT NAVY DEPARTMENT.

WASHINGTON, July 11.—Ensign Palmer arrived in Washington today, bringing with him a series of reports from Admiral Sampson, including the report of his subordinate officers, describing the engagement resulting in the destruction of Cervera's squadron.

These reports are under examination and such parts of them as are deemed suitable for publication will be given to the press later.

ORDERED TO FRONT.

William J. Bryan's Regiment to Go South.

Will Join the Volunteer Camp at Jacksonville.

Nebraskans to Form Part of Fitzhugh Lee's Corps.

Private Hackstreet Declares Cubans Did Cut Off the Heads of Spanish Prisoners of War.

WASHINGTON, July 11.—William Jennings Bryan's regiment of Nebraska infantry were ordered to join Gen. Fitzhugh Lee's corps at Jacksonville.

A CONFERENCE OF IMPORTANCE.

WASHINGTON, July 11.—President McKinley, Acting Secretary of State Moore and M. Cambon, the French ambassador, are in conference at the white house.

CUBANS DID CUT HEADS FROM PRISONERS OF WAR.

SAVANNAH, Ga., July 11.—Privates James Keller, F. E. Kneip, E. A. Goodman, James Carroll and James Brennan, wounded soldiers of the Seventy-first New York, left today for New York, on the steamer Kansas City. Private J. B. Hackstreet, troop C, First United States cavalry, was with them.

He was shot in the neck at Siboney, July 1. He says that when the Spanish continued firing on our wounded men and the Red Cross flags, our men did not hesitate to turn over the Spanish prisoners to the Cubans who cut off their heads. The practice still continues, Hackstreet says, in spite of General Shafter's denials.

DISPATCHES FROM GENERAL SHAFTER.

WASHINGTON, July 11.—The war department today made public three dispatches from General Shafter, received in the early hours of this morning and about 1 o'clock this afternoon.

The following was received at 7:30 a. m.:

"PLAYA DEL ESTE, July 11.—The navy has promised, after the bombardment begins, to get in close to the harbor with some of their light draft boats. If the bombardment tomorrow (today) is not quickly conclusive they will make the attempt. As soon as Henry's reinforcements arrive we will surround the town and can knock it to pieces with our light guns. Captain Goodrich, of the St. Louis, assisted me very ably in disembarking troops."

Twenty-three minutes later the following was received:

"My plans for tomorrow (Monday) are to keep up the bombardment of the trenches and city and complete the investment on the northwest by the troops which have just arrived at Siboney, one regiment of which, the First Illinois, has now reached me."

Soon after noon today the following was received:

"Headquarters Near Santiago, July 11.—Following report of casualties in the First division yesterday afternoon just received:

"Killed—Captain Charles W. Rowell, second infantry, and Private Peter Nelson, Company A, second infantry.

"Wounded: Lieutenant N. J. Lutz, second infantry; Private Charles Lentz, Company B, second infantry, and Private Nelson Gilbert, jr., twenty-first infantry.

"SHAFTER."

CLEARANCE SALE.

Special Reductions in Every Department.

Note the Following Prices Made to Clean Out Entire Lines.

25 ladies' tailor made suits, prices have been from $10 to $15, now $5.

15 ladies' linen suits, were $4 to $6, choice $2.98.

15 ladies silk waists, worth double the money, now $1.50.

50 pieces wool dress goods, worth 25c to 35c, now 19c.

Our entire line ladies and children's parasols at half price.

Our entire line infant's lace and embroidered caps at half price. Just received.

One case ladies' fast black 12½c hose, sale price 8c.

One case organdie transparents, worth 15c, our price 5c.

10 pieces white piques just received.

Latest styles ladies' linen collars just received.

Everything goes at sale price.

DUNN & TAFT.

Miners Strike Broken.

PITTSBURG, Pa., July 11.—The strike of the coal miners in the third pool is practically broken, and most of the men have returned to work without obtaining the district price.

The efforts of the officials is to secure the cooperation of the fourth pool miners proved futile. The men say they were compelled to resume work as their families were without means of subsistence.

WILL URGE BLANCO!

Spanish Government Wants Peace and Wants It Quickly.

ANOTHER CABINET CRISIS IS IMMINENT.

MADRID, July 11.—9 a. m.—The newspapers of this city openly discuss the imminence of the ministerial crisis owing to the attitude of Senor Gamazo, the minister of public instruction.

The official correspondence confirms the report of the cabinet crisis. The Imparcial says of Sunday's cabinet meeting:

"We think importance should be attached to the fact that Spain will reap great advantages in negotiations for peace before Santiago and Manila, and perhaps even Porto Rico, are captured, as, should the Americans occupy these places, their terms will naturally be much harder."

The Imparcial adds:

"It is most probable that the government will telegraph Captain-General Blanco to this effect, urging him to direct the opinion of the army towards this solution. On General Blanco's reply depends whether the government commences negotiations immediately, without awaiting the outcome of the situation at Santiago."

The Liberal publishes an interview with a minister, who is quoted as saying that a cabinet crisis might occur today, tomorrow or next week, but in any case it will not be long delayed.

The minister is said to have added that the crisis would be the occasion for the whole ministry resigning in a body.

A SPLIT IS PROBABLE IN SPANISH CABINET.

(Copyrighted, 1898, by the Associated Press.)

MADRID, Sunday, July 10, via Hendaye, France, July 11.—In spite of the fact that public opinion is divided, it is inclining rapidly in favor of peace, the people becoming more convinced every day of the impossibility of withstanding the power of the United States.

The peace party in the cabinet is urging immediate negotiations looking to peace and Senor Gamazo, the minister of public instruction, threatens to resign if the war party outweighs his influence.

The war party, however, urges a continuance of the struggle, "to convince America that it is difficult to obtain a prompt triumph for her army, and thus secure for Spain better terms." There is a split in the cabinet which will probably result in its resignation and the formation of an intermediate government, because Senor Silvela and the conservatives are unwilling to incur the responsibility of the peace negotiations, for the best obtainable terms are certain to be trying to Spanish pride, which will demand a scapegoat.

The increasing unpopularity of Senor Sagasta's government, which is supported by the throne regardless of public opinion, may damage the dynasty. The situation is most trying to the queen regent, who is suffering more keenly than her subjects, swayed, as she is, by outside counsels and by the divided opinion of the cabinet and nation.

Her majesty must soon decide upon some course of action and will probably form a government with a strong military element and including the most popular republicans.

She began consulting on this subject today and had a long conference with Senor Romero y Robledo.

CAMARA READY TO HURRY TO SPAIN.

PORT SAID, July 11.—The Spanish armored cruiser Carlos V and ten Spanish transports remain outside this port, waiting for Admiral Camara, who, on board the Spanish battleship Pelayo, leaves here this morning. The Spanish admiral was allowed to tranship 800 tons of coal from the San Augustin last night, in the harbor, on furnishing a written guarantee that the Pelayo needed it and that the entire squadron is returning to Spain direct.

LAUNCH RAN INTO A HORNET'S NEST.

(Copyrighted, 1898, by the Associated Press.)

GUANTANAMO BAY, July 9, via Playa del Este, Province of Santiago de Cuba, July 9. (Delayed in transmission)—A steam launch from the United States repair ship Vulcan which, with the Marblehead's launch, has been doing patrol duty in the narrows leading from the lower to the upper bay, ventured too near the Spanish fort just after daylight today and ran into a hornet's nest.

As the result of the men's anxiety to locate the small Spanish gunboat Sandoval, which is known to be in the vicinity of the fort, the Americans went quite a distance beyond the patrol limits and the Spanish pickets located along the bluff suddenly opened fire on the launch with Mauser rifles, which was at once followed by volleys from soldiers in the fort.

The launch replied with her one-pounder, but the firing of the Spaniards was entirely too heavy for the little boat to contend against and she beat a hurried retreat.

Although the launch was under fire for ten minutes, she was not hit once.

LAY DOWN TO REST.

Celestine Trenchet Died Suddenly.

Ate His Breakfast and Three Hours Later Was Found Dead in Bed by His Wife—Other Deaths.

Celestine Trenchet, aged fifty-nine, died suddenly this morning at his home, No. 92 LaSalle street.

Mr. Trenchet arose early this morning and at 5:30 ate a light breakfast, which Mrs. Trenchet had prepared for him. He then went upstairs to lie down and rest awhile. Nothing was thought of him until about 9 o'clock when the wife went to his room to arouse him. She was horror stricken to find him lying cold in death on the bed and with a loud scream, the aged helpmeet fainted away. The other inmates of the house came to her assistance and she soon recovered. Coroner Kappel was notified of the death and hastened to the home and made an investigation. He says that death probably resulted from paralysis of the heart.

Mr. Trenchet was born in France, and came to Fort Wayne years ago, being one of the old residents of the city. He was a wagonmaker by trade, and for years was employed in the Olds wagon works. Besides the wife five grown children survive him as follows: Mrs. Carrie Weber, Mrs. Mar Porisot, Mrs. Alice Ell, Joseph Trenchet and Frank Trenchet. The funeral will be held Wednesday.

WEBER.

Mrs. Catherine Weber, wife of John Weber, died at their home, at 35 Winch street, Saturday afternoon. The deceased was seventy-four years of age, and death was caused by dropsy. Two sons, John and Frank Weber, and one step-son, John Olenloch, survive Mrs. Weber. The funeral will be held at 9 o'clock tomorrow morning from St. Mary's Catholic church.

WILKINS.

Mrs. Catherine Wilkins died very suddenly at her home, 116 Broadway, last evening. The lady had been ill for a long time, being a sufferer from Bright's disease. Yesterday she seemed better, however, and after supper went riding with her son. She complained of not feeling well and asked him to hurry home. She was taken into the house and expired in a few minutes, while sitting in a chair where she had been placed.

Mrs. Wilkins was sixty-eight years of age and had lived in this city a long time. Her husband died some years ago. She leaves nine children. They are: Charles, John, Christian, Mary, Anne, Jacob, Mrs. B. B. Renfrow, Mrs. James Griffith, all of this city, and Mrs. John Oelting, of Pleasantville, N. Y. A sister, Mrs. James Seikle, lives in Dayton, Ohio.

COLE.

Elizabeth Cole, the five-year-old daughter of Mr. and Mrs. Ed. Cole, of 291 Hanna street, died at an early hour yesterday morning. The cause of death was scarlet fever. The funeral occurred early this morning and was private.

VETERAN JOURNALIST DEAD

Captain S. B. Porter, of Columbus, Ohio, is Suddenly Stricken.

COLUMBUS, Ohio, July 11.—Captain Stephen B. Porter, veteran Ohio newspaper man, is dead, aged sixty-one. For more than twenty years he was connected with the Evening Dispatch, having been editor-in-chief for a long period, and was at his desk until within two days of his death. He saw service in the Second O. V. I. in the war of the rebellion and was also on General Thomas' staff. A wife and three children survive.

Mrs. W. J. Dachsteiner and daughter, Miss Carrie, of Toledo, Ohio, are in the city visiting Miss Carrie Scharp, of No. 113 Hanna street. Miss Scharp will accompany them home, where she will remain for a couple of weeks.

G[illegible] J. WELKER,

Schmitz Block. 118 Calhoun Street.

MATCHLESS SALE.

Our great cut price sale begins Tuesday morning, July 12th and continues until August 1st. Values and cost in many lines of goods will not be considered, as we must make room for new fall goods. Below we mention only a few of the many good things you will find here at prices a little lower than anywhere else.

Hosiery Department.

100 doz. children's 12½c fast black hose at 8c a pair.

100 doz. children's 15c fast black hose at 13c a pair.

All ladies' and children's 25c and 35c hose at 19c a pair.

1 case ladies' 12½c black hose at 8c a pair.

All ladies' and children's 50c black, plaid or fancy hose at 37½c.

Men's socks all at cost.

Underwear.

1 case ladies' 15c ribbed vests at 10c.

100 doz. ladies' vests worth 25c, at 15c.

All ladies' and men's 25c underwear at 19c.

Men's 50c underwear at 37½c

Shirt Waists.

Ladies' shirt waists worth 50c, at 15c.

Ladies' shirt waists worth 75c and 85c, at 39c.

Ladies' waists, worth $1.00, at 49c.

Ladies' lawn wrappers 69c, worth $1.50.

Men's Shirts.

All men's 50c working shirts at 37½c.

All men's 50c dress shirts at 39c.

All men's $1.00 fine dress shirts at 75c.

Men's 35c white unlaundered shirts at 25c.

Corsets, Belts, Ties, etc.

All $1.00 corsets at 75c.

All 50c and 65c Corsets at 37½c.

Ladies' 35c belts at 23c.

Ladies' 25c Ties at 19c.

All 25c and 35c fancy ribbons at 19c.

Ladies' 12½c linen collars, 4c.

Umbrellas.

All 60c Umbrellas at 45c.

All 75c Umbrellas at 58c.

All $1.00 Umbrellas at 75c.

All $1.25 Umbrellas at 98c.

Colored silk umbrellas at less than cost.

All calicoes, ginghams, muslins, white goods, towelings, table linens, outing flannels, towels, linings, laces, embroideries, gloves, mitts, children's hats, baby bonnets, etc., all at cost.

The Evening Sentinel,

BY E. A. K. HACKETT.

MONDAY, JULY 11, 1898.

TONIGHT.

- B. of L. F.—Regular meeting A. G. Porter lodge, No. 141.
- Carpenters' Union—Regular meeting.
- Lathers' Union—Regular meeting.
- Baptist Guards—Regular meeting.
- Laundry Workers' Union—Regular meeting.
- Barbers' Union—Regular meeting, No. 14.
- Bricklayers' Union—Regular meeting.
- Ladies of the G. A. R.—Regular meeting, G. W. Stirk Circle, No. 18.
- Lodges—Fort Wayne lodge No. 14, I. O. O. F.; Phoenix, K. of P.; Ben Hur court No. 15; Modern Woodmen No. 88; Sol D. Bayless.
- Robison Park—Vaudeville 2:30 and 8:30 p. m., daily.

THE Vesuvius does not go out except at night. That's the way she got that cough, likely.

DOES Uncle Sam annex Spain, too? There should be an understanding before Watson weighs anchor.

THE Spanish government, it is said, would sue for peace, were it not for the army, which is in favor of continuing the war. Directly Spain will have no army to speak of and the government may throw up its hands as speedily as the situation seems to warrant.

SPAIN, a dispatch says, is awaiting the end. There won't be any end if she don't undertake peace before long. Only two months of war have worn her to a frazzle already.

A STATISTICIAN has recently published in Paris what purports to be a horse census, and some of his figures just at this time, when the government is buying horses, are interesting. According to this expert, Russia leads the world in the number of horses. Her total is placed at 22,000,000 head, and the United States comes second with 12,000,000 head. The Argentine Republic is third, and Austro-Hungary and the German empire are tied for fourth place, with 3,500,000 each. France is credited with 2,850,000 and the United Kingdom with 2,700,000. This expert says that England and France have the most valuable horses, with the United States and Canada ranking next.

JOHN W. BAKER, editor of the Columbia City Commercial, has been nominated for joint senator of Whitley and Kosciusko counties. THE SENTINEL extends to him hearty congratulations. Mr. Baker has been an ardent, consistent republican all his life and for thirty years and more has been in the service of his party. He has been treated most unkindly for years and it will give pleasure to his friends all over the state to learn that his devotion to his party has been rewarded. The reward is not commensurate with his merits, but it at least constitutes a recognition that has been too long in coming to Mr. Baker. The overwhelming republican majority in Kosciusko county makes Mr. Baker's election practically certain.

A STUDY of the hospital reports of the regular troops in camp at Tampa for the month before their embarkation, which is printed in the Medical News, helps to account for their wonderful endurance in Cuba. In 10,121 officers and men, there were 1,291 admissions to sick report during the month, and the total loss of time did not average more than one-half a day in the month for each man. Leaving out vaccination, slight wounds, sprains, boils and minor surgical affections, there is very little left but some 500 cases of simple diarrhoea, easily accounted for and generally of short duration. Ten thousand men at home in June would hardly escape so well. And what is particularly notable is that the report shows but six cases of alcoholism during the month in the whole command. Dr. Raymond, who makes this report, says that under his personal observation at Tampa during six weeks there came but two or three cases of drunkenness and none of deep intoxication. It would be hard to find a town of 10,000 adult male inhabitants with such a record, or with a daily average sick list of only two-tenths of 1 per cent. There can be no doubt that the temperance of the army contributes much to its splendid physical condition.

THE Spanish at Santiago doubtless think Shafter ungenerous and unreasonable, but the fact is, unconditional surrender has become a sort of military tenet when an American soldier is dictating terms.

AT ROBISON PARK.

Knights of Pythias of Leipsic Will Picnic There Tomorrow.

The theater bill at Robison park for this week, while not so long as the double bill last week, makes up in merit what it lacks in length. It must not be understood that the time of the performance is decreased, but that the number of people giving it is less. The hit of the show is the splendid work of Lawrence & Harrington. Miss Harrington as a typical Bowery girl is simply immense; Garnelle & Shirk are as funny as they can be and Frank Jones and Lillian do a side-splitting musical burlesque. The Deagons, who are always popular here, have added a stereopticon feature to their performance, which gives it added interest. The new theater was packed to the doors last night and the attendance in the afternoon was also large. Tomorrow is Leipsic day and the managers of the Knights of Pythias excursion from Leipsic assure the park management that they will bring in over 1,000 people. They will be accompanied by a band. The local Knights should turn out and give their Ohio brethren a hearty welcome.

IRELAND MAY BE CARDINAL.

Soon to Visit Rome in Company With Archbishop Keane.

NEW YORK, July 11.—It is announced in advices from Rome that Most Rev. John J. Keane, formerly rector of the Catholic university in Washington, but now titular archbishop of Damascus and a member of the pope's official family, will soon pay a visit to this country.

According to rumor, Archbishop Keane will have for his companion on his return voyage Archbishop Ireland, who has already announced his intention of going to Rome during the coming fall, in response to an invitation from the pope.

It is confidently asserted by friends of the archbishop of St. Paul in this city that distinguished honors await his arrival in Rome and it is hinted that a cardinalate is in store for him.

Real Estate Transfers.

Following is the list of real estate transfers as reported by the Dreibelbiss Abstract company:

CITY.

Percy A. Tyler to Ray Woodhull, for $1,500, lots 66 and 67 in Zollars & Swayne addition.

Richard Woulfe to Mary Ellen Woulfe, by will, lot 39, in Brandriff and Ayres' addition, and lot 2 in Baker's addition.

John M. Wort to Rosa J. Wort, by will, lots 12 and 13, in county addition.

COUNTY.

A. S. Robison to Sarah M. Frank, for $1, lots 33 and 34 in Swift's addition to Monroeville.

Amasa Shafer to A. S. Robinson, for $1,000, lots 33 and 34 in Swift's addition to Monroeville.

Amasa Shafer et. al., to Sarah M. Frank, for $1, lots 33 and 34 in Swift's addition to Monroeville.

A. J. Rich to Charles and Maude Brown, for $150, part northeast ¼ section 4, in Eel River township.

Rebecca M. Rich to Charles and Maude Brown for $1, part northeast ¼ section 4, in Eel River township.

J. W. Heffelfinger to William H. Baird for $1,400, southwest ¼, northwest ¼, section 36, in Eel River township.

J. and C. B. King to Mary Goodfellow for $1,450, west ½, east ½, northwest ¼, section 12 in Aboit township.

BROKE EVEN.

Fort Wayne Won an Easy Victory From the Puddlers.

Both Pitchers Were Hit Hard, but Knepper Was Wild and Hits Were Bunched on Bluecoats Bakers.

INTER-STATE LEAGUE STANDING.

Clubs.	Won.	Lost.	P. C.
Toledo	[illegible]	[illegible]	[illegible]
Springfield	[illegible]	[illegible]	[illegible]
New Castle	[illegible]	[illegible]	[illegible]
Grand Rapids	[illegible]	[illegible]	[illegible]
Mansfield	[illegible]	[illegible]	[illegible]
Dayton	[illegible]	[illegible]	[illegible]
Fort Wayne	[illegible]	[illegible]	[illegible]
Youngstown	[illegible]	[illegible]	[illegible]

NATIONAL LEAGUE.

Clubs.	Won.	Lost.	P. C.
Cincinnati	[illegible]	[illegible]	[illegible]
Boston	[illegible]	[illegible]	[illegible]
Cleveland	[illegible]	[illegible]	[illegible]
Baltimore	[illegible]	[illegible]	[illegible]
Chicago	[illegible]	[illegible]	[illegible]
Pittsburg	[illegible]	[illegible]	[illegible]
New York	[illegible]	[illegible]	[illegible]
Philadelphia	[illegible]	[illegible]	[illegible]
Washington	[illegible]	[illegible]	[illegible]
Brooklyn	[illegible]	[illegible]	[illegible]
Louisville	[illegible]	[illegible]	[illegible]
St. Louis	[illegible]	[illegible]	[illegible]

There was not a very large crowd at Lakeside park yesterday to see the final game between the Fort Waynes and Youngstowns, owing to the poor showing the team has been making during the last week. Norcum and Knepper were opposing twirlers and the Fort Wayne man pitched by far the most effective game. Knepper was wild and when he did put the sphere over the plate it was generally after men were on bases and a Fort Wayne batter would hit it out safely. He gave a very poor exhibition of pitching. In fact, the Puddlers have the poorest pitching staff of any team in the Inter-State and at any time and in any inning Knepper, Coggswell and Heiberger are apt to go up "in the air" and send anywhere from five to ten men to bases on balls or by hitting batters. The team is strong in other departments. Norcum was hit almost as hard as Knepper, but with reliable Tom Campbell behind the bat he pitched a steady game and kept hits well scattered. The story of the game is best told in the following score and summary:

FORT WAYNE.

	A.B.	R.	1B.	P.O.	A.	E.
Fisher, 2b	[illegible]	[illegible]	[illegible]	[illegible]	[illegible]	[illegible]
O'Meara, [illegible]	[illegible]	[illegible]	[illegible]	[illegible]	[illegible]	[illegible]
Campbell, c	[illegible]	[illegible]	[illegible]	[illegible]	[illegible]	[illegible]
Gillin, rf	[illegible]	[illegible]	[illegible]	[illegible]	[illegible]	[illegible]
Hickey, cf	[illegible]	[illegible]	[illegible]	[illegible]	[illegible]	[illegible]
Babb, 3b	[illegible]	[illegible]	[illegible]	[illegible]	[illegible]	[illegible]
Flood, lf	[illegible]	[illegible]	[illegible]	[illegible]	[illegible]	[illegible]
Belden, [illegible]	[illegible]	[illegible]	[illegible]	[illegible]	[illegible]	[illegible]
Norcum, p	[illegible]	[illegible]	[illegible]	[illegible]	[illegible]	[illegible]
Totals	[illegible]	10	13	27	12	3

YOUNGSTOWN.

	A.B.	R.	1B.	P.O.	A.	E.
Miller, 2b	[illegible]	[illegible]	[illegible]	[illegible]	[illegible]	[illegible]
Goodheart, 2b	[illegible]	[illegible]	[illegible]	[illegible]	[illegible]	[illegible]
Cooke, lf	[illegible]	[illegible]	[illegible]	[illegible]	[illegible]	[illegible]
Gillon, rf	[illegible]	[illegible]	[illegible]	[illegible]	[illegible]	[illegible]
Schrekongost, c	[illegible]	[illegible]	[illegible]	[illegible]	[illegible]	[illegible]
Merz, cf	[illegible]	[illegible]	[illegible]	[illegible]	[illegible]	[illegible]
Russell, 1b	[illegible]	[illegible]	[illegible]	[illegible]	[illegible]	[illegible]
Ponder, 3b	[illegible]	[illegible]	[illegible]	[illegible]	[illegible]	[illegible]
Esterquest, ss	[illegible]	[illegible]	[illegible]	[illegible]	[illegible]	[illegible]
Knepper, p	[illegible]	[illegible]	[illegible]	[illegible]	[illegible]	[illegible]
Totals	[illegible]	3	[illegible]	27	10	2

INNINGS	1	2	3	4	5	6	7	8	9	
Fort Wayne	[illegible]	[illegible]	[illegible]	[illegible]	[illegible]	[illegible]	[illegible]	[illegible]	[illegible]	10
Youngstown	0	1	0	0	0	0	0	2	0	3

Two-base hits—Norcum, Stern. First base on balls—Off Norcum, 3; off Knepper, 1. Bases on Errors—Fort Wayne, 1; Youngstown, 1. Struck out—By Norcum, 1; by Knepper, 2. Left on Bases—Fort Wayne, 6; Youngstown, 11. Wild pitch—Knepper. Double plays—Goodheart to Esterquest to Russell, 2. Umpire—Colgan. Time of game—1:30.

Inter-state League.

MANSFIELD, 8; SPRINGFIELD, 7.

MANSFIELD, Ohio, July 11.—Flournoy's home-run hit in the seventh inning with the bases full won the game for Mansfield. Wells struck out seven men. The score:

Mansfield.....0 0 0 0 2 0 6 0 *— 8
Springfield...3 0 0 0 1 2 0 1 0— 7

Base Hits—Mansfield, 9; Springfield, 7. Errors—Mansfield, 3; Springfield, 5. Batteries—Wells and Graffius; Ely and Bolt. Umpire—Keefe.

NEW CASTLE, 8; TOLEDO, 2.

TOLEDO, Ohio. July 11.—New Castle won another game, making three out of the four in the series. An equal number of hits were made off each pitcher, but the visitors got three singles, two doubles and a triple off Keenan in one inning, netting five runs. The score:

New Castle...0 0 3 0 0 5 0 0 *— 8
Toledo........0 2 0 0 0 0 0 0 0— 2

Base Hits—Toledo, 10; New Castle, 10. Errors—Toledo, 3; New Castle, 2. Batteries—Keenan and Arthur; Guese and Zinram. Umpire—Warner.

GRAND RAPIDS, 7; DAYTON, 4.

GRAND RAPIDS, Mich., July 11.—The game was the fifth straight won by Grand Rapids and the local fans are growing enthusiastic. The game was won by good work in both box and field. The score:

G'd Rapids......5 0 1 0 0 1 0 0 0—7
Dayton..........0 0 1 0 1 0 2 0 0—4

Base Hits—Dayton, 7; Grand Rapids, 6. Errors—Dayton, 2; Grand Rapids, 2. Batteries—Harper and Cole; Streit and Latimer.

NATIONAL LEAGUE.

Cincinnati, 11; Chicago, 7.

WESTERN LEAGUE.

Kansas City, 3; Columbus, 0.
Milwaukee, 3; St. Paul, 2.
Milwaukee, 9; St. Paul, 3.

CHANGES IN THE TEAM.

The patrons of the game were given quite a shock last evening when it was announced that Alloway had been traded to Youngstown for Patterson and Tom Campbell had been released. Hereafter O'Meara will do the catching and Patterson will play first base, Hickey going behind the bat if O'Meara should be injured. Campbell was beyond question the best backstop in the league. He was often credited with passed balls, but it was generally on plays that would have gone as wild pitches with any other catcher. He has been in almost every game since the commencement of the season and while his batting was not par excellence it was equal to that of the man who succeeds him. Patterson is a valuable man if he keeps up the record he made while with the Youngstowns. The general comment of ball players both on and off the Fort Wayne team is that if properly handled our players would have been in the first division fighting for the pennant and President Meyer would have been hundreds of dollars better off. It remains to be seen whether the change will be beneficial and THE SENTINEL's only wish is that it will be. Campbell is still in the city and Alloway left last evening with the Youngstowns.

ROBISON PARK LEAGUE.

Clubs.	Won.	Lost.	P. C.
Shamrocks	4	0	1.000
[illegible]	[illegible]	[illegible]	[illegible]
Keystones	[illegible]	[illegible]	[illegible]
Crystals	[illegible]	[illegible]	[illegible]
Spy Runs	[illegible]	[illegible]	[illegible]
Standards	[illegible]	[illegible]	[illegible]

SHAMROCKS, 26; CRYSTALS, 1.

The Crystal camp was full of grief last night. The hard-hitting Shamrocks indulged in an exhibition of bombarding, the duplicate of which was never seen at Robison park. Doyle started the game for the Crystals, but he soon saw his finish. Zimmerman was sent in to face the music, but all bunders looked alike to the park leaders, and the heavy fire to the outer gardens continued. Robbins was on the slab for the Shamrocks, and he pitched the greatest game ever put up in the history of amateur base ball in Fort Wayne. But three hits were made off of his delivery, one of them being on the scratch. For five innings not a man reached first base, and but six batters shook hands with McDarby during the game. Fitzpatrick scored the only run, he being the only Crystal to get past the first bag during the contest. Robbins did not let a man walk, and had nine strikeouts to his credit. His support was superb, every man on the Shamrocks playing fast ball. Braiden was behind the bat, and his work was gilt-edged. His throwing to second was fine. Great interest was manifested in the game, and a large crowd witnessed the contest. The teams lined up as follows:

Shamrocks—Smith, 2; Collars, m.; McDarby, 1; Hadley, l. f.; Ruddy, 3; Current, s. s.; Moran, r. f.; Braiden, c.; Robbins, p.

Crystals—Fitzpatrick, s. s.; McCarty, 1; Hays, l. f.; Baker, 2; Philabaum, 3; Hickley, r. f.; Hild, m.; Staub, c.; Doyle, p.; Zimmerman, p.

The score:

Shamrocks ...3 0 4 4 0 1 3 2 0—26
Crystals......0 0 0 0 0 0 0 0 1— 1

Hits—Shamrocks, 20; Crystals, 3. Errors—Shamrocks, 3; Crystals, 10. Batteries—Robbins and Braiden; Doyle, Zimmerman, Staub and Fitzpatrick.

SPY RUNS, 14; KEYSTONES, 6.

Spy Run struck a batting streak in the sixth inning, winning out after the Keystones had a good lead. The score:

Spy Runs......1 0 1 0 0 9 2 1—14
Keystones......0 0 3 3 0 0 0 0— 6

Hits—Spy Runs, 13; Keystones, 6. Errors—Spy Runs, 6; Keystones, 11. Batteries—Bessie, Ertle and Hollar; Bates and Nolan.

NOTES.

The Western clubs in the National league commenced a series in the east this afternoon.

Van Buren, the hard hitting outfielder whom President Meyer attempted to sign, is with the St. Joseph team in the Western league.

The Fort Waynes went to Youngstown last evening, where they play three games, and then go to New Castle for three more, returning to Fort Wayne next Sunday.

Youngstown won the game Saturday by better all around playing, and but for a wild throw by Ponder in the eighth inning would have shut the local team out. The score was 4 to 1.

The Shamrocks gave Robison park league fans an exhibition yesterday of the article of ball they played when they beat South Bend's professional team by a score of 5 to 3 this spring.

Mansfield News: "Paul Russell is just too 'cute' for anything, but he ought to cut out the cigarettes. There are always grave doubts about a man who sits around the batting bench sucking a coffin nail. All authorities agree that it does not help along athletics to any great extent."

Alloway, Campbell, Minnehan, Kilfin, Sharp, Fitch and Cooke have been released during the season and every one of them is a first-class ball player. With Belden, Babb and Fisher, and three of the present twirling force added, these players could defeat any Inter-State team if properly handled.

The City Juniors defeated the South Wayne Juniors yesterday by a score of 43 to 25. The feature of the game was the triple play by Reed, Pressler and Milharen for the City Juniors. Batteries — City Juniors, Robinson and Sessler; for South Waynes, Fossler, Errickson, Noll, Hinkel and Epple.

Fisher, who pitched Friday at Toledo, is on the Grand Rapids claim list and games in which he participates with other teams are liable to protest. He pitched one of the shut-out games against Grand Rapids a week ago and Manager Torreyson may get a chance to try it over. Fisher is a Wheeling left over, but he did not sign this year. He is now a mail carrier in Toledo.

Toledo Commercial: "Minnehan, the young man who was identified with the Fort Wayne team last season, was the star player for the other fellows, and he covered himself with glory while the game was young. He has a slow ball that he works very effectively. It floats over the plate as large as a bale of hay and the Toledo players contracted kinks in their spines reaching for it."

CASTORIA

For Infants and Children

The fac-simile signature of Chas. H. Fletcher is on every wrapper.

The Same Old Tale on a Bran New Schedule.

There's been no more added—three express trains in each direction were considered sufficient—but it was deemed desirable to make faster running time with some of our trains, so the new schedule was put into effect June 26th. 29wat1daw

MAY COME BACK.

Some of the Battery Boys May Return to Fort Wayne.

Rumor That the Size of the Company Will Again be Reduced—Gossip in Camp.

HEADQUARTERS TWENTY-EIGHTH LIGHT BAT., IND. VOL.,
CHICKAMAUGA PARK, GA.,
Thursday, July 7, 1898.

To the Editor of the Sentinel:

THE SENTINEL is in receipt of the following from its correspondent at Camp Thomas:

When the newsboy comes into camp now in the morning, shortly after breakfast, selling the Chickamauga Times, he is kept on the continuous jump from one side of the street to the other, and the way the soldiers whistle and yell at him from both sides of the street, from the officers' quarters, from the kitchen and from away back at the stable quarters, indicates the strong interest they have in the latest war news. He handles no paper that does not equal THE SENTINEL at home, but he finds quite a ready sale for all he can pack around at 5c per copy.

The battery boys have about made up their minds to remain here in camp for some time to come, for they say, judging from the way our army and navy are doing up things in Cuba, according to latest reports, there will be no immediate need for their services. And then right along with this condition of affairs comes a rumor, which Clerk H. A. Zollinger says he heard at General Williston's headquarters that it is now being considered by the higher army officers as a necessity to reduce all the batteries now in camp in Chickamauga park from six guns to four guns, on account of inability to secure enough guns to make all the batteries in camp six gun batteries, and to send home all men above the necessary number for a four gun battery.

Under these circumstances, of course, there is a great deal of conjecture among the men, and this last rumor has caused a lot of uneasiness, especially among the recruits who are afraid they will be returned. The most plausible suggestion yet made as to the probable way of determining who would be returned, is that all the married men and enough more of the lightest weight men would be honorably discharged from the service and sent home. This, of course, would only effect the ranks. The officers and non-commissioned officers would remain as they are. It should be understood, however, that nothing definite has as yet been announced. It is only known that General Williston, the commander-in-chief of the artillery now in camp, has received information to the effect that such a move was being discussed by the war department, and until definite news is learned our boys will go right on in their present formation as though no such rumor had ever been circulated.

For two or three days the recruits have been running around camp with their new army trousers on rolled up from six to eight inches, they being that much too long in nearly every instance. The boys have traded trousers with each other until some of them have pretty near a fit.

New hats, shoes, leggins, underwear, blue shirts and blouses have been issued to all the new men and now they not only are soldiers in fact, but also in appearance.

Captain Ranke still insists upon the boys getting quiet immediately after taps every evening, and to enforce this order he has been taking a stroll down the company street just a few minutes after the bugle is sounded and ordering the noisy fellows to "hush up there, now." He had found it necessary to speak to the "gang" in one of the large conical tents several times and Tuesday night this "gang" was unusually noisy. The captain, after giving them ample time to get quiet, stepped up to the entrance of the tent and ordered them all to tumble out in a hurry and fall in line in front of the tent. The order, though not exactly understood, was promptly obeyed, and nine young soldiers, all uniformed in their going to bed togs, were soon standing in a line out in the company street. The captain then called Sergeant Ed. Dierkes, who was bunking in a near-by tent, and ordered him to take the whole crowd down to the guard house and make them bunk there the rest of the night.

While this procession was passing down the street and the smiling faces of the other soldiers were looking out from their tents, Private Jake Zuber began calling out, "step, step," when he was at once ordered to tumble out of his tent and fall in at the rear. The procession, as it was then formed, marched down to the guard house without any more interference. In the morning the noisy gang was given a short lecture and dismissed. It should be understood by the friends at home that to spend a night in the guard house is no dishonor whatever. This guard house is merely a large tent in which the guards are stationed, and where they sleep when off duty, and whenever any soldier commits any misdemeanor he is confined there for several hours. During a long camp such as we are having here, it is not an uncommon thing for some one to be placed in the guard house and it is looked upon as a joke in a good many cases.

Our base ball club is attaining considerable more than a local reputation. A. G. Spalding & Bros., of Chicago, have announced their willingness to back our club to play any other club made up of soldiers in camp in Chickamauga Park, and will put up any reasonable sum as a purse. The game with the Chattanooga club that was to be played on the Fourth was postponed and the managers are now at work endeavoring to complete arrangements to have the game played at an early date. Arrangements have already been made for a game with a picked nine from the rough riders, and our boys are anticipating a "hot time" in that game.

This morning the second regular practice march was made. The boys got ready and away in much less time than on Tuesday morning and when the four sections pulled out of camp promptly at 8 o'clock they anticipated a long and lively march. When they returned to camp they certainly were fully satisfied for they reported that frequently along the road the order was given to dismount and run alongside their pieces for a quarter of a mile or so.

Last Saturday afternoon a small boy came wandering into the kitchen and walking up to the boys on the cooking detail asked if he could not get a job. Upon inquiry it was learned that he had wandered all the way from Pittsburg Landing, Tenn., a little town up in the mountains many miles from here. He said he had no parents, that they had died several years ago, and that he had been living with his grandmother up to within a couple of weeks ago when she, too, died, and left him without a home. He said he heard about the soldiers down here in camp and determined to find them and get a job. So following out this idea he started on a tramp and after about two weeks of travel he found us. He is eleven years of age and is as bright a lad as can be found anywhere. The boys of the battery immediately fell to liking this little homeless boy and made arrangements to keep him with the company. A collection of $11.30 has been taken up for the purchase of an entire new outfit for him and he will soon be togged up in a regulation artillery uniform. The cooks say he can eat more than two hungry soldiers.

The company today received their new field battery wagon and the boys took considerable interest in examining it. This is the wagon over which our company blacksmith has charge. It contains a complete outfit for doing blacksmith work and also has a place for the keeping of the saddler's tools.

NOTES.

Corporal Clem Noll and Private John Bartels received a box of goods from their homes yesterday and Bartels was so much interested in the box that he was still eating after 8 o'clock in the evening.

Corporals George Depner and John Vordermark have each purchased a snap shot camera and they are now snapping their shutter on every comical and interesting sight they happen to see.

Corporal Andy Christen and Privates Billy Browand, Otto Didion and Charley Jocquel ate four large watermelons yesterday and they are still with us.

Corporal Wm. Rogers received a big box of pickles from someone in Fort Wayne, and he says he has enough for all the boys in the battery. He also received a box of fine bon bons, but says there are not enough to pass around.

Cappy Beach, formerly head waiter at Robison park, but now a member of the Fourth Ohio, from Columbus, paid the battery boys a visit today.

The box for the battery that we learned was sent from Fort Wayne last week has not arrived.

Some joking friend at home sent a dozen white paper collars to Private Paul Zimmerman. He has turned them over to an auctioneer to close out at once, as he says its too hot for collars down here.

Private Merl Boyer went down to Lytle station in one of our company wagons on a detail, and while waiting at Lytle he fell asleep in the wagon with his feet hanging out at the rear. An aged negro soon drove up with an old mule and tied to the rear wheel of the wagon, and then went off to attend to some business. Merl tells us that the first thing he knew of it he felt some one, as he thought, pulling away at his feet and the next thing he was spilled out on the ground with the mule jumping around him as if half scared to death. He soon had things straightened out and was trying to explain to the crowd how it all happened.

Dr. Evans has established a reputation as being the best rooster in camp. His imitation of a crowing shanghai is perfect and he assists the bugler every morning in announcing to the sleeping soldiers that getting up time has come.

Private Harry Lindeman has just received from Mrs. A. E. Bruebach and Miss Ella Rubin a large box of fine things suitable for putting on a banquet table, and he has given out invitations to about a dozen of his gentlemen friends to join him in enjoying a feast tonight. Several of the invited guests are known to have gone without eating anything for supper.

The Young People's Christian union of the Universalist church will convene at Chicago July 13th to 20th, and the Nickel Plate road will offer excursion tickets for sale July 12th and 13th, good returning July 15th to 21st inclusive. 29wat5taw

Order of Chosen Friends.

Starlight council No. 3, O. C. F. will install their officers at the next meeting Tuesday, July 12, at their hall on West Berry street. There will also be a class of applicants initiated in the mysteries of the order. After the installation and initiations, ice cream and cake will be served and a general good time is promised. It is expected that all members will be present to spend an enjoyable evening. The council is in a prosperous condition, having ten new members to add to the rolls, and will soon reach the 100 mark.

The Spring Change

Of time on the Nickel Plate road has shortened up the schedule of trains. Our peerless trio of daily express trains are better than ever.

Let the Boy Kick!

Our Assortment of Summer Suits is Certainly the Finest We Have Ever Shown.

Your boy slides down banisters, climbs fences, falls off henroosts, and breaks up things generally and is almost always hard on clothes. Now, isn't he?

Doesn't he rip "unrippable" seams, tear out the knees and elbows of his clothes, and often require a new seat to his trousers.

But bless his heart! wouldn't it be better to have him that way than pining away on a sick bed, running up doctor's bills?

Boys will be boys, anyway. If you bring the young shaver to us, we'll put a suit on him that he won't tear in a hurry.

A nice looking suit, too; all wool, and for little money.

Lehman's
34 & 36 CALHOUN ST.

FREE SAMPLES TO ALL.

15,000 Packages to be Given to All Who Apply—John A. Smith and His Remarkable Rheumatism Cure.

The First Test And What It Led To.

Cured Himself First, Then His Friends and Neighbors and Now Proposes to Cure the World.

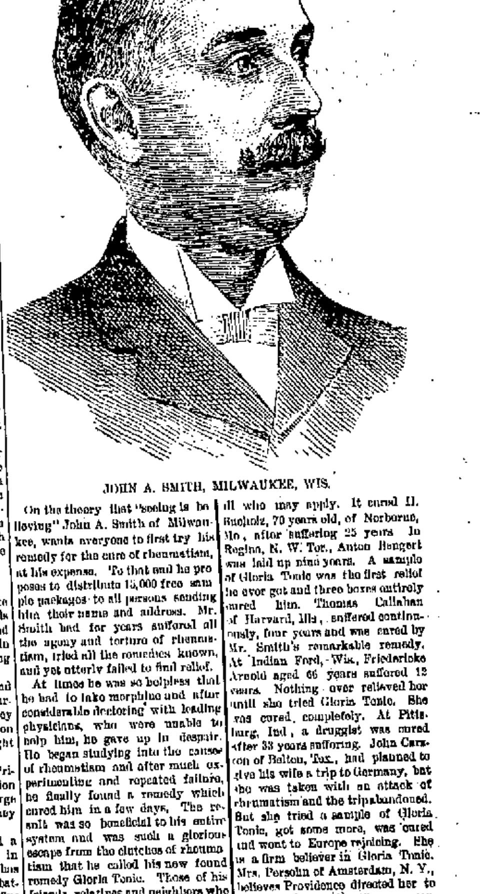

JOHN A. SMITH, MILWAUKEE, WIS.

On the theory that "seeing is believing" John A. Smith of Milwaukee, wants everyone to first try his remedy for the cure of rheumatism, at his expense. To that end he proposes to distribute 15,000 free sample packages to all persons sending him their name and address. Mr. Smith had for years suffered all the agony and torture of rheumatism, tried all the remedies known, and yet utterly failed to find relief. At times he was so helpless that he had to take morphine and after considerable doctoring with leading physicians, who were unable to help him, he gave up in despair. He began studying into the cause of rheumatism and after much experimenting and repeated failures, he finally found a remedy which cured him in a few days. The result was so beneficial to his entire system and was such a glorious escape from the clutches of rheumatism that he called his new found remedy Gloria Tonic. Those of his friends, relatives and neighbors who were subject to rheumatism were next cured and Mr. Smith concluded he would offer his remedy to the world. But he found the task a difficult one. Nearly everybody had tried a hundred or more remedies, just as he did, and they couldn't be made to believe there was such a thing as a cure for rheumatism. But an old gentleman in Seguin, Tex., Mr. Bertram, wrote him, saying if Mr. Smith would send him a sample he would try it, but as he suffered forty-one years and wasted a fortune on advertised remedies he wouldn't buy anything more until he knew it was worth something. The sample was sent and the results were astonishing. He was completely cured. This gave Mr. Smith a new idea and ever since that time he has been sending free sample packages of Gloria Tonic to all who may apply. It cured H. Bucholz, 70 years old, of Norborne, Mo., after suffering 25 years. In Regina, N. W. Ter., Anton Hengert was laid up nine years. A sample of Gloria Tonic and three boxes entirely cured him. Thomas Callahan of Harvard, Ills., suffered continuously four years and was cured by Mr. Smith's remarkable remedy. At Indian Ford, Wis., Fridericke Arnold aged 66 years suffered 12 years. Nothing ever relieved her until she tried Gloria Tonic. She was cured completely. At Pittsburg, Ind., a druggist was cured after 33 years suffering. John Carson of Bolton, Tex., had planned to give his wife a trip to Germany, but she was taken with an attack of rheumatism and the trip abandoned. But she tried a sample of Gloria Tonic, got some more, was cured and went to Europe rejoicing. She is a firm believer in Gloria Tonic. Mrs. Persohn of Amsterdam, N. Y., believes Providence directed her to Mr. Smith's remedy. She was nearly insane from the intense suffering from rheumatic pains and was entirely cured. Thousands of other instances could be related where this magical remedy has cured rheumatism. In case your druggist does not have it, it's well worth anybody's time to send their name and address to Mr. Smith and he will send a trial package of Gloria Tonic absolutely free of charge. If you have a friend, or acquaintance, a neighbor or relative suffering from rheumatism send for a trial package and give it a test. It is a remarkable remedy and there is no question but what it will cure any case of rheumatism no matter how severe or of how long standing. Send your name and address to John A. Smith, 243 Summerfield Church Building, Milwaukee, Wis.

Easy Physic.

There is a wrong and a right way to correct constipation. The wrong way is the old-style, powerful pill, which exhausts the stomach. The right way is RAMON'S LIVER PILLS AND TONIC PELLETS

TWO MEDICINES, ONE BOX.

CROSS & PELLENS, 96 Calhoun Street.

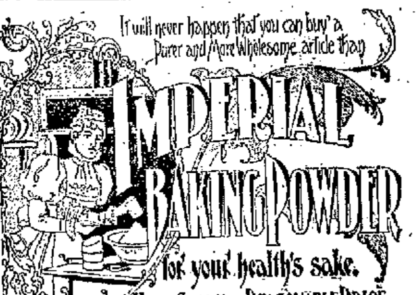

It will never happen that you can buy a Purer and More Wholesome article than
IMPERIAL
BAKING POWDER
for your health's sake.
HIGH GRADE, REASONABLE PRICE.
MEYER BROTHERS & CO., FT. WAYNE, IND.
FOR SALE BY ALL GROCERS.

J. C. PELTIER,

Undertaker and Embalmer.

17 West Wayne Street.

D. D. WEISELL.
94 Calhoun St.
DENTIST
Painless Extracting.
Office Established 1871.

YOUNG WOMEN desiring to make their home at the new Y. W. C. A. Rooms, 49 and 51 W. Berry Street, should apply at once to [illegible] Miss Johnson has charge of the home and [illegible] West Berry Street.

A GREAT CATCH.

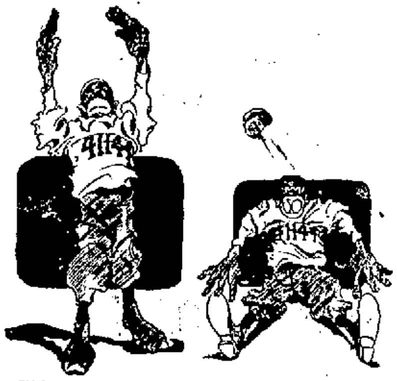

Third Baseman Tampey was bewildered by the sun when he went after that infield fly—

But he kept his mouth open and saved himself an error.

—New York Journal.

WHICH SHALL IT BE?

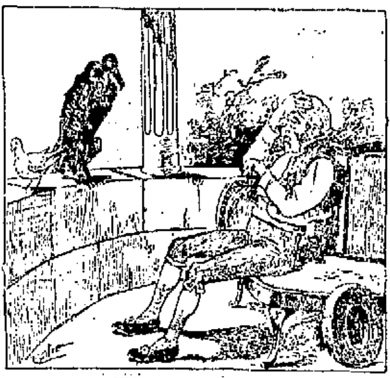

A STUDY IN BLACK AND WHITE.

—St. Louis Republic

The Pennsylvania Station.

Pennsylvania Lines.

Trains Run by Central Time as follows:

*Daily. †Daily, except Sunday.

From Ft. Wayne to — Leave — Arrive

Trains depart from Pennsylvania Station, Fort Wayne, Indiana.

East Bound.	West Bound
*5 30 a.m.	*2 40 a.m.
†9 05 a.m.	
*1 00 p.m.	*5 10 a.m.
†1 10 p.m.	†7 30 a.m.
*7 45 p.m.	†12 15 p.m.
*9 35 p.m. Limited	*4 30 p.m.
†10 55, from Chi.	*5 06 p.m.
From Crestline	8 10 p.m.

GRAND RAPIDS & INDIANA R. R.
In effect June 26th, 1898.

NORTH BOUND.

*For Grand Rapids and north ... 11 15 pm
† ... 9 00 am
† ... 1 55 pm
†From Richmond arrive ... 2 45 am

SOUTH BOUND.

*For Richmond and Cincinnati ... 2 50 am
† ... 7 35 am
† ... 12 35 pm
†From Grand Rapids arrive ... 1 10 pm

*Daily. †Daily except Sunday.

NICKEL PLATE

All trains arrive at and depart from Van Buren Street Union Passenger Station, Chicago.

Uniformed Colored Porters attend first and second class day coaches on through trains, insuring scrupulously clean cars enroute.

All Nickel Plate Passenger Trains Daily.

EASTBOUND FROM FT. WAYNE.	DEPART
Standard Express, No. 6	[illegible]
Nickel Plate Express, No. 2	[illegible]
Eastern Express, No. 4	[illegible]
Local Freight	[illegible]
WESTBOUND FROM FT. WAYNE.	DEPART
Standard Express, No. 5	[illegible]
Western Express, No. 1	[illegible]
Nickel Plate Express, No. 3	[illegible]
Local Freight	[illegible]

†Daily except Sunday. Bold face A.M. Dark type P.M.

Through Drawing Room Sleeping Cars on Nos. 2, 4 and 6 to Cleveland, Erie, Buffalo, New York and Boston; on Nos. 1, 3 and 5 to Chicago.

Meals served at "up-to-date" Dining Stations and in Nickel Plate Dining Cars at opportune meal hours.

WABASH

Time Table Effective June 19th 1898. From Fort Wayne.

GOING EAST.

No. 2. Fast Eastern Express, daily ... 6 13 a.m
No. 22 Toledo Accommodation, daily† 6 55 a.m
No. 6 New England Fast Mail, daily ... 11 50 a.m
No. 24 Atlantic Express, ex. Sunday ... 6 30 p.m

GOING WEST.

No. 23 St. Louis Day Express, ex. Sun. 8 05 a.m
No. 7 Kansas City Cannon Ball, daily 12 55 M.
No. 1 Government Fast Mail, daily ... 2 30 p.m
No. 3 St. Louis Limited, daily ... 8 15 p.m
No. 13 Peru Accom. Sunday only ... 11 00 p.m

Telephone, Bell-Home No. 6.

THE FINDLEY, FT. WAYNE & WESTERN RY

Time Card, in Effect Dec. 20 '97.

Lv. Fort Wayne Express 8 00 a.m. 7 05 p.m
Ar. Findley ... 10 40 a.m. 10 30 p.m
Ar. Columbus via T & O C Ry 2 30 pm.
Mixed train leaves Fort Wayne 6 20 a.m.
All trains run daily, except Sunday.

L. E. & W. TIME TABLE.

SOUTH.

No. 41 leaves (except Sunday) ... 4 10 a.m
No. 43 daily ... 4 15 p.m
No. 111 Local Freight ... 6 00 a.m

NORTH.

No. 40 arrives daily ... 11 40 a.m
No. 42 (daily except Sunday) ... 10 25 p.m
No. 110 Local Freight ... 4 10 p.m

LAKE SHORE & MICHIGAN SOUTHERN RAILWAY—Fort Wayne Branch.

SOUTHWARD.	ARRIVE
No. 402 Way Freight	5 25 pm
No. 156 Chi. Express and Mail	11 05 am
No. 110 Detroit and Ind'pls Express	2 50 pm
NORTHWARD.	DEPART
No. 133 Way Freight	6 40 am
No. 151 Through Express & Mail	11 45 am
No. 155 Detroit & Indianapolis Ex.	1 45 pm

BICOLA PILLS

Prevent Waste; Fortify Body and Mind: Feed the Nerves; Make Flesh and Blood.

The Ideal Tonic For Men and Women

One of the best-known hotel proprietors in the United States is Mr. Henry W. Lawrence, proprietor of the Bates House and Spencer House, at Indianapolis, Indiana. When a man like Mr. Lawrence tells the people everywhere to take Bicola Pills, the great blood and nerve remedy to regain their health and strength, when he tells the weak tired and nervous that this great remedy will make them strong and well, it means something coming from a man like Mr. Lawrence.

He writes that Bicola Pills gave him immediate relief from a severe attack of rheumatism and general nervousness, and he earnestly advises all sufferers from malaria and blood troubles to use Bicola Pills.

The Turners of Philadelphia make Bicola Pills.

FORT WAYNE AGENTS.

Dreier & Bro., distributing agents, Fresse & Ranke, H. E. Summers, Gross & Pellens, Otto Klinkenberg, Wm. L. Moellering & Bro., Martz & Son, Adolph Fochtner.

Turners' Little Liver Turners. A very small pill. Turns your liver. Cures Sick Headache—Biliousness—Indigestion.

There is a Time For Everything!

And THIS is The time to be

BOTHERED WITH

Flies and Mosquitos.

Better prepare for them before your house is full. Call and examine our line of

Screen Doors and Windows

At The Lowest Prices.

Also Lawn Mowers and Garden Tools.

Pfeiffer & Schlatter,
38 and 40 E. Columbia St.

ROME CITY —AND— Return —FOR— 50c.

Every Sunday 6:45 A. M.

Winona Summer School

Winona Lake, Indiana.
Season 1898.

Eighteen Professors—Nine Distinct Departments—Six Weeks, July 5–August 12.

John M. Coulter, Ph. D., Principal.

VERTICAL WRITING.

Mr. J. H. Woodruff, supervisor of Penmanship, Indianapolis Public Schools, will give a two week's course in the theory and practice of Vertical Writing, beginning Monday, July 18th. Terms for the course $3.00.

For full announcement, address

Geo. W. Benton, Registrar, Winona Lake, Indiana.

M'CREA HERE.

Out on an Inspection of the Grand Rapids.

John Jackson, a Former Fort Wayne Citizen, Dies at Elkhart—Wabash Shops Closed for Repairs.

President James McCrea, of the Grand Rapids and Indiana, is making an inspection of the line, accompanied by all the officials of the road. His train arrived from the north at 12 o'clock, and after a short stay, continued on the journey. Mr. McCrea is well pleased with the business and physical condition of the road.

JOHN JACKSON DEAD.

John Jackson, aged sixty years, died yesterday at Elkhart from heart disease. He had been ailing for over a year, but was able to work up to three or four months ago. Mr. Jackson was a machinist by trade and was employed in the Lake Shore shops at Elkhart about eighteen years. Previous to locating in that city he resided in Fort Wayne. For a number of years he ran an engine on the Wabash road, but losing that position, he returned to his trade, finding employment in the Pittsburg shops. Eighteen years ago he moved to Elkhart. Mrs. Jackson, the bereaved wife, is a sister to Mrs. A. Kolker and Mrs. Joseph Schreck and an aunt of Mrs. Horace Rohrbeaver and Mrs. Woonaker, of this city, all of whom have gone to Elkhart to attend the funeral. The deceased was called "Yankee" Jackson by his friends and was better known in this city by that name.

WILL CLOSE THE DEAL JULY 22.

An Indianapolis paper Sunday morning contained the following item: "Arrangements have been completed for a reorganization of the Bass Foundry and Machine works, which have been in the hands of a receiver with liabilities amounting to over $1,000,000. The company will be reorganized on July 22 and the creditors will take bonds for the indebtedness, which may be paid off within two years, at the option of the company. The plant is the greatest car wheel manufactory in the world. Its main works are located at Fort Wayne and it has branches at St. Louis and Chicago, and owns extensive mines and furnaces at Rock Run, Ala."

General and Local Gossip.

Mrs. Louis Gronau, wife of the well known Pittsburg shopman, is very sick.

A. C. Davis, machinist apprentice at the Pittsburg shops, is taking a week's vacation.

The Pennsylvania pay car will arrive in the city Thursday evening and pay the employes Friday.

Timekeeper Bert Keplinger, of the electric works, is afflicted with a huge boil on his right wrist.

After an illness of two weeks, John Hayes has resumed work at the Pittsburg blacksmith shop.

Tinner W. F. Scherer reported for duty at the Pittsburg shops this morning. He was sick a week.

William Bireley resumed his place in the Pittsburg blacksmith shop this morning. He was hurt several days ago.

F. C. Cratsley, traveling for S. F. Bowser & Co., left this morning via Toledo and the lakes, for northern Michigan.

Machinist A. L. Blake is down on the eastern division of the Pennsylvania on a special mission. He is with a test train.

After a ten days' visit with friends in Chicago, Thomas Potter resumed his place in the Pittsburg pattern shop this morning.

Herman Rogel went to Chicago this morning to set up a Bass-Corliss engine in the works of the Inland Steel company.

Frank J. Burns, air brake machinist, has recovered from his recent illness, and is working again in the Pittsburg shops.

Frank Scheid resumed work in the Pittsburg machine shop this morning. Two weeks ago a tumor was removed from his side.

Michael Maloney, hammer boy, resumed work at the Pittsburg shops this morning. A week ago he had his face burned by an exploding firecracker.

John Kreuser, of Duquesne, has invented a device for use in removing locomotive wheels without interfering with the remainder of the gear of the engine.

The Big Four has the material for an iron bridge across the Wabash, at Wabash, Ind., all on the ground and the work of erecting the bridge will commence this week.

Mr. and Mrs. T. H. Gould have returned from New York, where they spent two weeks with their sons, Carroll and James. Mr. Gould, who is a passenger engineer on teh Pittsburg, reported for duty this morning.

Royal makes the food pure, wholesome and delicious.

ROYAL BAKING POWDER

Absolutely Pure

ROYAL BAKING POWDER CO., NEW YORK.

Art Reid, who has charge of the tool and store room at the Bass works, has recovered from rheumatism and is on duty again after an absence of three weeks.

The Wabash shops are running with only a few men today. The work of rearranging the machinery is in progress and to facilitate it, engine repair work was temporarily suspended.

The Wabash people have decided to take several curves out of the main line between Peru and Logansport, which when completed will shorten the distance between the two points a little over one mile.

It is understood that the Baltimore and Ohio will be taken out of the hands of receivers January 1, and that John K. Cowen will be president and Oscar G. Murray vice president of the reorganized company.

While engaged in sharpening a planer bit last Saturday, Peter Jauk, of the Pittsburg shops, received a bad wound in the palm of his hand. Dr. George C. Stemen was called to dress the injured member.

The project for uniting the Master Mechanics' and Master Car Builders' associations is being received by the membership of both organizations with great favor, and, barring accidents, will be carried out at the annual meeting next year.

Joseph Ganzer, Bert Olds and Charles Fisher, of the electric works, paid Payne, Ohio, a brief visit last Saturday, making the trip on their bicycles. They did not leave Fort Wayne until 1 o'clock and returned at 9 o'clock in the evening, covering the 101 miles during the intervening hours.

The friends of Mr. and Mrs. Fred Lenz will be pained to hear that their little son is very sick with brain fever. The couple lost a child by that disease a short time ago and they naturally feel alarmed lest their remaining child should be similarly stricken. Mr. Lenz is a springmaker employed in the Pittsburg shops.

The New York Central has just built some passenger engines for its heavy passenger service, which promise to be more famous than are the engines which haul the Empire State express. On Wednesday Engine 903 hauled the heaviest express train on the Central 149 miles at a rate of a mile in one and one-third minute.

Randolph Breese, an apprentice in the Pittsburg shops, is again unable to work on account of sickness and will give up his position here, probably to re-enter the government surveying department. He was eight months in that service and during the entire time was in South America. The climate of that country agrees with him.

Passenger men say that the war with Spain has almost stopped immigration from Europe to this country. It is stated that the immigrant bureau in New York is now without occupation. Other railroad travel, however, has increased so as to largely make up for that loss. The Pennsylvania lines are not hauling one coach load of immigrants where they usually have ten. West of Pittsburg the company sends all of its immigrant business over the Panhandle lines and the decrease in traffic on the Fort Wayne is not noticeable.

One, Two, Three.

This expresses the numerical strength of daily express trains in each direction effective on the Nickel Plate road with their spring schedule. 29-w&t-6t &W

MUST NOT SPEED.

Fast Driving on East Wayne Street Must Stop.

Superintendent Gorsline Issues an Order to Patrolmen—Police Court and other News.

Complaints are coming in daily to Superintendent Gorsline of fast driving on Wayne street east of Hanna. Many times have the lives and limbs of bicycle riders and pedestrians been jeopardized. The superintendent has decided to put a stop to the fast driving and the patrolmen on East Wayne street are instructed to stay on the street during the early evening and for a short time after dark and if necessary arrest any person driving faster than the limit allowed by law.

POLICE COURT.

At midnight last night Sergeant Stevens and Officer Roher raided the rooms over No. 16 Harrison street and arrested Daisy Busher and "Trixy" Thomas for prostitution and three men who were with them for associating. They were fined $5 and costs in police court this morning.

Henry Johnson, Patrick Shea and Fred Cooper, arrested for drunkenness were sent to jail in default of payment of a fine of $1 and costs.

Edward Patton, a train climber, and William Sparks, a vagrant, were ordered by the mayor to leave the city.

NOTES.

John Law reported to Officer White Saturday night that while in Ed Keever's saloon he fell asleep in a chair and when he awakened his silverine watch was gone.

While Dan Hurley and a friend named Carter were driving near Swinney park Sunday their buggy collided with a buggy occupied by William Welsfeldt and a wheel was torn from Hurley's vehicle.

M'KINLEY'S THANKS

Returned to F. J. Statesman, of the Randall.

John Addison Porter Writes a Letter to the Popular Landlord—Appreciates a Memento.

On the 4th of July Landlord Frank J. Statesman, of the Randall hotel, sent to President McKinley one of the handsome bills of fare used at the Randall on that day and which was described in The Sentinel. This morning, the following letter, of which Mr. Statesman is very proud, was received from Washington:

EXECUTIVE MANSION,
WASHINGTON,
July 8, 1898.

My Dear Sir:—Permit me to thank you sincerely, in the president's behalf, for the thoughtful courtesy you have been good enough to extend to him and which is fully appreciated.

Very truly yours,
JOHN ADDISON PORTER,
Secretary to the President.

Mr. Frank J. Statesman,
The Randall,
Fort Wayne, Ind.

REGIMENT NOT SELECTED.

Admiral Miller Will Raise the Flag at Honolulu.

San Francisco, July 11.—Major General Otis is authority for the statement that the regiment to be stationed at Honolulu has not yet been selected. Rear Admiral Miller, as the naval representative of the United States, will take formal part in raising the flag at Honolulu.

The United States cruiser Mohican and the gunboat Bennington will, with the cruiser Philadelphia, participate in the demonstration. The admiral expects to sail June 20 on the Philadelphia.

The cruiser will carry no troops. After the ceremonies of annexation the admiral expects to return here to resume charge of the naval establishments on the coast.

OFF FOR BUFFALO.

Ten Delegates From Fort Wayne Will Attend the B. Y. P. U. of A. Convention.

Fort Wayne will be represented at the convention in Buffalo of the B. Y. P. U. of A. by ten delegates. Four of them, Mr. and Mrs. Harry Stirk and Misses Emma Fahlsing and Ethel Eckert, left today and will be joined tomorrow at Toledo by Rev. L. L. Henson, A. Z. Polhamus, Mrs. C. C. Miller, Misses Irma Medsker and Dora Parker and J. R. Lowry. The convention will meet Thursday morning and close Sunday evening. Rev. Henson is a member of the International board of managers, which meets Wednesday and the delegates left a day early so that Mr. Henson might attend the meeting of the board. The reverend gentleman will return in time to fill the pulpit at the Tabernacle church next Sunday morning.

Important Court Decision.

Pittsburg, Pa., July 11.—Judge Acheson, of the United States circuit court, handed down an opinion today in the case of the United States Steel company against the Carnegie Steel company, limited. The finding is that the defendant company has infringed a process of the plaintiff's for manufacturing casting from wrought iron and steel by adding aluminum. The case is one of the most important in years and involves the manufacture of armor plate.

WRITERS RECREATE.

Newspaper Men Take an Excursion to Put-in-Bay.

They Were the Guests of the Wabash Railroad and Were Royally Entertained.

Some day some one with "music in himself" and inspiration in his heart will write a new ballad of the Wabash. But it will not be about that placid stream of which Paul Dresser sings; the Wabash railroad will be the theme, no doubt the writer will be a home spun lyrist from the local press gang. The newspaper men of Fort Wayne have cultivated a lofty esteem for the Wabash and a feeling that is close kin to brotherly affection for R. G. Thompson, of Fort Wayne, district passenger agent of the road.

This esteem and this affection was considerably augmented Sunday by the fact that a party of newspaper men and several friends of Mr. Thompson were the guests of the Wabash for an excursion to Toledo and Put in-Bay. C. S. Crane, general passenger agent of the road, and Mr. Thompson arranged the trip and Mr. Crane placed at the disposal of the party a splendid parlor chair car, in which the railway journey was made in unwonted luxury. The following gentlemen comprised the party:

Charles Hess, editor of the Wabash Plain Dealer; Robert Day, city editor of the Huntington News-Democrat; Claude McD. Hamilton, city editor of the Huntington Herald; from Fort Wayne, A. J. Moynihan, of the Journal; John T. Dougall and A. T. Lukens, of the News; Anselm Fuelber, of the Staatz Zeitung; C. R. Lane, of the Gazette; H. Mackwitz, of the Freie Presse; C. R. Higgins, metropolitan correspondent; a Sentinel representative, H. G. Granger, of the Wabash offices in Fort Wayne, and Charles and Henry Miller of the Fort Wayne Electric corporation. Mr. Thompson accompanied the party and under his capable chaperonage nobody went astray and nothing went away.

At Toledo the party went aboard the palatial passenger steamer City of the Straits, of the Detroit and Cleveland line, and enjoyed a very pleasant trip to Put-in-Bay. At the great island resort the party were entertained by Manager Frank T. Peterson, of the Hotel Victory. The Victory is regaining for Put-in-Bay some of the old-time prestige and popularity of that watering place. The largest, it is now, under Mr. Peterson, one of the best managed resort hotels in the country.

The party returned to Toledo at 5:30 and at 11 o'clock reached Fort Wayne happy, reinvigorated by the trip and voting eternal bonisons to Mr. Crane, Mr. Thompson and the Wabash.

THE COURTS.

Walter Tumbleson Having a Preliminary Hearing This Afternoon—Notes.

In 'Squire Ballerman's court this afternoon Walter E. Tumbleson is having a preliminary hearing on a charge of having sold mortgaged property. He is defended by Attorney E. V. Emrick.

NOTES.

Judge Mock is in the city and will sit in the superior court as special judge during the trial of the Meyers divorce case and the trial of a damage suit against the Foster waist factory.

Judge Dawson this morning gave the Indiana Investment company a judgment for $700 against R. L. Romy, et al.

In the case of Herman Freiburger vs. O. E. Fleming et al., Judge Dawson granted a decree quieting title to certain property.

In the case of the Indiana Investment company vs. the Pittsburg, Fort Wayne and Chicago railway, Judge Dawson also granted a decree quieting title.

Judge Dawson granted Augusta Dyke Fisher a divorce from Hugh F. Fisher and allowed plaintiff $200 alimony.

In the superior court Susan Roth commences suit for ejectment and $100 damages against Elizabeth Crabbs. J. H. Aiken is plaintiff's attorney.

SHE MAY LIVE.

Fanny Davenport is Much Improved and Her Friends are Hopeful.

South Duxbury, Mass., July 11.—Fanny Davenport has been more comfortable and the attending physician thinks her chances for recovery are brighter, although she is a very sick woman.

Everything is being done by her husband for her comfort and her friends feel more encouraged.

The Y. P. S. C. E., of the West Creighton avenue Church of Christ will give an ice cream social Tuesday evening at 161 Shawnee avenue. All are invited to attend.

Seats for the "Lay of the Bell" can be reserved Monday, July 18, without extra charges. 11-13

Mothers, be sure and use "Mrs. Winslow's Soothing Syrup" for your children while cutting teeth. It is the best remedy of all. May5eod&w

A VACATION TRIP

To the Seashore at Reduced Rates.

$11.50 Round Trip From Fort Wayne.

Choice of Ten Popular Resorts.

A Delightful Midsummer Outing by the Sea.

Tuesday, July 19th and Wednesday, August 10th, have been fixed as the dates for this season's general excursions to the seashore over the Pennsylvania lines. On those dates round trip tickets to ten of the most popular summer havens along the Atlantic Coast will be sold. The rate will be $11.50 from Fort Wayne. Passengers may visit either Atlantic City, Cape May, Anglesea, Avalon, Holly Beach, Ocean City, Sea Isle City, Wildwood, New Jersey, Rehoboth, Del., or Ocean City, Md.

Excursion tickets will be good returning eleven days, including date of sale. Train arrangements will enable excursionists to go through without any discomfort. Sleeping cars running through Philadelphia to Atlantic City without change via Delaware River Bridge Route will be included in the through car arrangements for these excursions, which will offer exceptional facilities for a delightful midsummer outing by the sea.

For special information about time of trains and other details, and for descriptive matter of the ten resorts to which tickets will be sold, list of hotels at each, etc., please address Jno. E. Ross, ticket agent, Fort Wayne, Ind.

July 8 11-13-15-17-Aug 2 4 8

Health is Wealth.

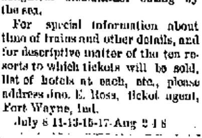

DR. E. C. WEST'S NERVE AND BRAIN TREATMENT

THE ORIGINAL, ALL OTHERS IMITATIONS,

Is sold under positive Written Guarantee by authorized agents only, to cure Weak Memory, Dizziness, Wakefulness, Fits, Hysteria, Quickness, Night Losses, Evil Dreams, Lack of Confidence, Nervousness, Lassitude, all Drains, Youthful Errors, or Excessive Use of Tobacco, Opium or Liquor, which leads to Misery, Consumption, Insanity and Death. At store or by mail, $1 a box; six for $5; with written guarantee to cure or refund money. Sample package, containing five days' treatment, with full instructions, 25 cents. One sample only sold to each person. At store or by mail.

Red Label Special Extra Strength. For Impotency, Loss of Power, Lost Manhood, Sterility or Barrenness. $1 a box; six for $5, with written guarantee to cure in 30 days. At store or by mail.

BEFORE
AFTER

For sale by Gross & Pellens, 94 Calhoun St.

ANNUAL SALES OVER 6,000,000 BOXES

BEECHAM'S PILLS

FOR BILIOUS AND NERVOUS DISORDERS

such as Wind and Pain in the Stomach, Giddiness, Fulness after meals, Headache, Dizziness, Drowsiness, Flushings of Heat, Loss of Appetite, Costiveness, Blotches on the Skin, Cold Chills, Disturbed Sleep, Frightful Dreams and all Nervous and Trembling Sensations. THE FIRST DOSE WILL GIVE RELIEF IN TWENTY MINUTES. Every sufferer will acknowledge them to be

A WONDERFUL MEDICINE.

BEECHAM'S PILLS, taken as directed, will quickly restore Females to complete health. They promptly remove obstructions or irregularities of the system and cure Sick Headache. For a

Weak Stomach
Impaired Digestion
Disordered Liver

IN MEN, WOMEN OR CHILDREN

Beecham's Pills are

Without a Rival

And have the

LARGEST SALE

of any Patent Medicine in the World.

25c. at all Drug Stores.

HEISKELL'S

[illegible] eczema, freckles, sunburn, pimples or any skin disease. [illegible]

OINTMENT

[illegible] HEISKELL'S BLOOD AND LIVER PILLS [illegible]

BUSINESS DIRECTORY

GROCERS.

Kohrman Bros., Fine staple and fancy groceries, 94 Broadway. Give us a trial and you will become a customer. Both Phones No. 59.

FEED STORE.

W. D. HENDERSON,
Dealer in hay, straw, feed and seeds, pure oil meal, poultry supplies, etc. 67-69 E. Columbia St. Phone 144

PLUMBERS.

McDONALD & YOBST,
Practical Plumbers, Steam and Gas Fitters.
26 Wells Street. Phone 735.

DRUGGISTS.

GROSS & PELLENS,
DRUGGISTS,
Corner Calhoun and Wayne Streets. Phone

PHYSICIAN AND SURGEON.

DR. CARINA B. C. BANNING, M. D., HOMEOPATHIC
PHYSICIAN AND SURGEON.
Office and residence, 112 East Berry street, Fort Wayne, Ind. Home telephone 2016 Main.

BANKS.

HAMILTON NATIONAL BANK.

Capital $200,000. Surplus $220,000.
The Hamilton National Bank will pay interest at the rate of four (4) per cent per annum on certificates of deposit if left four months.
President—Charles McCulloch,
Cashier—John Mohr, Jr.

White National Bank.

CAPITAL $250,000.
SURPLUS $65,000.

Pays 4 per cent. interest per annum on time deposits.

Safe deposit boxes for rent at $5 per annum.

Capital $350,000. Surplus $140,000.

THE OLD NATIONAL BANK

S. W. Cor. Calhoun and Berry Sts.

Stephen B. Bond, President,
Oliver P. Morgan, Vice-President,
Jared D. Bond, Cashier,
James C. Woodworth, Ass't. Cashier.

PHYSICIANS.

DR. B. CARD—To ladies' suffering from ailments peculiar to their sex, may consult me free of charge at my office, 13 W. Wayne street. Telephone 245.

DR. NISWONGER'S

New Catarrh Discovery is giving great satisfaction, and relieving many sufferers of this dreaded disease. Free trial treatment at the Postoffice Drug Store, where we will sell Pure Drugs, but no cheap cut rate drugs.

LAWYER,
ABSTRACTOR OF TITLES,
INSURANCE,
Collection and Loan Agent.
JAMES E. GRAHAM,
Room 26, Bank Block, Fort Wayne, Ind
Stenographer and Notary Public in Office.

INSURANCE.

D. C. FISHER,
Insurance, Real Estate, Loans.
No. 32 East Berry street,
Fort Wayne, Indiana.

KEEP COOL

By getting a gasoline stove.
Gas stoves at 35c and up.
Bake ovens at $1.24.
Shoes at 50c on the dollar.
We buy everything and sell everything at GOLDSTEIN'S Place,
176 CALHOUN STREET.

HERE TO STAY.

Our Continuous Success is due to

Painless Dentistry, And Cheap Prices For First-Class Work.

Plates That Fit, Fillings that Stay in And Kind Treatment.

Crown and Bridge Work Our Specialty.

NO PLATES REQUIRED

No Charge for Extracting When Teeth are Ordered.

All Work Guaranteed by Contract—10 YEARS.

—Lady Attendant.—

BOSTON DENTAL PARLORS.

74 CALHOUN ST., Over Nordhaus's Drug Store.

A. Hattersley & Son
PLUMBERS,
STEAM AND
GAS FITTERS.
48 E. Main Street.
Fort Wayne, Indiana.

WANTED.

WANTED—Boarders and roomers at 121 East Wayne street. 11tf

WANTED—Good homes for 40 boys and girls. Call at the Orphans Home. 11

WANTED—A good girl for general housework. Apply at No. 301 East Washington street. 6t3

WANTED—To exchange vacant lot for family horse and phaeton. Inquire at Auditor's office. 13tf

WANTED—Two machinists who have half learned the machinist trade, at No. 20 Barr street. 9t2

WANTED—If you want to borrow money see "ad" on first page, first column. Room 3, Arcade, upstairs. 1tf

WANTED—Six or eight gentlemen and ladies can find profitable employment by inquiring at 52 Marion street.

WANTED—German girl for general housework; small family; wages, $2.50. No. 40 Riverside avenue, Lakeside. 11t2

WANTED—Girls who have had some experience in painting on canvas in oil. Call at 15 Maiden Lane, Edgerton building. 9t3

WANTED—Five or six agents to canvass the city for fast selling novelty. Apply at 28 Monroe street, to O. L. Johnson Nov. Co. 8t4

WANTED—Sewing—Children's sewing a specialty; also will do light sewing for ladies; prices reasonable. Call or address No. 8 Allen street. 21-1mo

WANTED—Call at the Associated Charities office if you want to hire laboring men or women to do washing or cleaning. Room No. 8 City Hall; telephone, 113.

WANTED—A second cook and dining room girl at once; good wages paid. Apply immediately at Franklin Hotel, 228 Hanna street, one square north of the Bass foundry. 7tf

WANTED—A very favorable "renewal" contract for man who can write insurance for staunch and successful Natural premium company in Allen county. Address, Box 4, care of Sentinel. 6t3

WANTED—By a good dressmaker, work by the day; understands latest style waists; will go to homes or take work to her home. Call or address Mrs. W. Gall, No. 141 West Main street, corner Ewing. 29tf

WANTED—Man to learn barber trade. Only eight weeks required. Write for our special July offer. $25 outfit of tools presented each student. Positions guaranteed. Practically no expense to learn. Catalogue free, Moler Barber College, Chicago. 9t6

FOR RENT.

FOR RENT—True Blue's hall, over 10 and 12 West Wayne street. Inquire at this office. 16tf

FOR RENT—A store room at No. 30 Harrison street. Inquire of L. M. Rinde, 42 West Berry street. 1tf

FOR RENT—A nicely furnished front room, first floor; also a good barn, at 62 Brackenridge street. 23-1mo

FOR RENT—New house, modern improvements, nine rooms. Inquire at 141 West Washington street. 2t6

FOR RENT—Nice, bright, light office rooms, second floor, 25 Calhoun. Inquire at room 3, Arcade, second floor front. 29tf

FOR RENT—Five-room cottage, No. 81 Prince street; large barn, good cistern and well, rent $9.00. Inquire No. 23 Columbia St. 6tf

FOR RENT—A six-room house in Lakeside; best location; good water; good furnace. Apply to L. P. Cordes, Pixley-Long Blk. 27-30

FOR RENT—If you want money on household goods, see "ad" on first page, first column. Room 3, Arcade, upstairs. 7tf

FOR RENT—Furnished rooms, with board; first-class service; rates reasonable. Fitzgerald house, 38 West Washington St. 26-1m

FOR RENT—Two story brick house, at 73 Griffith street; eight rooms; all modern improvements. Inquire of L. M. Rinde, corner Berry and Harrison streets. 15tf

FOR RENT—A nice furnished front room, suitable for one or two gentlemen, or gentleman and wife. Board can be procured next door. Apply at 112 W. Washington St. 3tf

FOR RENT—Suite of two or three rooms on first floor; nicely furnished, suitable for light housekeeping, with privilege of bath, and all conveniences. Call or address 128 E. Wayne street. 27tf

FOR SALE.

FOR SALE—Cheap—A standard bred horse, if taken quick. Inquire 130 West Washington street. 29tf

FOR SALE—If you want money on personal security, see "ad" on first page, first column. Room 3, Arcade, upstairs. 7tf

FOR SALE—Double house of seventeen rooms, No. 40 East Lewis street; in good order; part cash, balance on time. Inquire on premises. Louis Peltier. 2tf

FOR SALE—One complete oak bedroom suit, tapestry covered parlor suit, oak folding bed, cook stove, Brussels carpets, one bicycle, gas heating stove, China banquet lamp, etc.; all or any part for sale cheap. Inquire at room 3 Arcade, second floor. 3tf

LOST.

LOST—From the pasture, near the Eckert Packing Co. last Saturday, a light roan fresh milch cow. Please return to St. Joseph hospital. 11t3

PROFESSIONAL.

DOCTOR MARY WEBER,
PHYSICIAN AND SURGEON,
Office and Residence 20 Madison Street.
Specialty—Diseases of Women. Telephone [illegible]
Office hours 9 a. m. to 11:30 a. m. and 1 to 5 p. m.

F. M. Smith & Co.

Refrigerators,
Ice Cream Freezers,
Screen Doors
and Windows,
Rubber Garden Hose
At Rock Bottom Prices.

F. M. SMITH & CO.,
Phone 701. 22 Calhoun Street.

J. P. ZIMMERLY & CO.,
Practical Plumbers,
Gas and Steam Fitters.
NO. 143 CALHOUN STREET

PARKER'S HAIR BALSAM
Cleanses and beautifies the hair. Promotes a luxuriant growth. Never Fails to Restore Gray Hair to its Youthful Color. Cures scalp diseases & hair falling. 50c and $1.00 at Druggists

REUBEN S. PATTERSON'S

GREAT 20 PER CENT. OFF SALE!

THE time has come for our **GREAT ANNUAL DISCOUNT SALE,** which the people of Fort Wayne and vicinity have looked forward to. Commenced **SATURDAY, JULY 9th,** and continuing until **JULY 31st,** we will sell all Men's, Boys' and Children's Suits at 20 Per Cent. Discount, with the exception of Blue and Black Worsteds, which will be discounted 10 Per Cent. Think what this means. A $5.00 Suit for $4.00; a $10.00 Suit for $8.00 and a $15.00 Suit for $12.00. All **FURNISHING GOODS** discounted 10 Per Cent. Hats, Shirts, Underwear, Bicycle Apparel, Trunks, Traveling Bags, and in fact everything in the store under the head of Furnishing Goods will be discounted 10 Per Cent., Collars and Cuffs being excepted. All Men's and Boys' Pants discounted 10 Per Cent. No goods charged during this sale. No tickets given away during this sale. 30 dozen Knee Pants at 10c a pair. 30 dozen 50c waists at 15c each. Three weeks' business with no profit, but we do it once a year.

Reuben S. Patterson

56 CALHOUN STREET. OPPOSITE COURT HOUSE.

Alterations Have Commenced.....

The store is to be transformed into a new one. It's a huge task, and every yard and article of merchandise will have to be handled and re-handled, but we're not going to pack away a dollars' worth. Do you blame us for selling goods at lessened prices? Our patrons get the benefit. We're going by these sales to lessen the work of moving and that of inventory which will follow the last of this month.

Paintings will go out free on $2 and $5 purchases. Our artist, Mr. Wink, is at work on second floor, will be glad to have you go up and see him at his work.

This month you'll need lots of notions for your summer trip; reductions are made on all these. It's to your interest to secure them at lessened prices, it helps us to the room we need.

Perfumery, toilet waters, toilet powders, toilet soaps, ammonia, hair brushes, tooth brushes, hand mirrors, pocketbooks, hand bags and the many little notion accessions you'll need.

The little pounding you'll hear will be more than matched by the bargains given.

Men's Soft Shirt News—Two lines, new, near one-half under value. 75c shirts for 50c, madras cloth, white collars, link cuffs to fasten and the other madras, 2 detachable collars to match.

10c percales for women's waists and boys' waists, 6¼c.

All domestic goods going out at wholesale prices.

Tomorrow a stunning drive on laces and insertings.

25 and 35c belt buckles, gilt, silver, oxydized, at 10c.

Washable fabrics never were so cheap, now more at that. Sale prices 12½ dimities, 6¼c; 10c lawns, 5c; 15 and 18c dimities and organdies, 8½c; 25c French dimities, 15c, and so they all run.

Ladies' muslin underwear at reduced prices.

Parasols for ladies and misses, cost and less.

Delineators for August are here.

The Rurode Dry Goods Co.

HERE TODAY, GONE TOMORROW,

Applies to a good many people in this world, BUT NOT TO ME. I own my own buildings and consequently have no rent to pay. AM HERE ALL THE TIME and carry the largest stock in Fort Wayne.

JOE. W. BELL,

11 and 13 E. Columbia St.

Carriages, Phaetons, Buggies, good Wagons and Harness.

D. L. HARDING,

Insurance & Loans.

Rooms 39-40 Bank Bl'k.

We have Money to Loan on Farm and City Real Estate, at 5, 5 1-2 and 6 per cent. interest. Loans closed at once.

THE J. F. SCHELL LOAN AND INVESTMENT CO.,
25, 26, 27, 28 and 29
PIXLEY-LONG BLOCK.
Telephone No. 181. Office open evenings.

LOANS TO **Salaried People.**

(Ladies' or Gentlemen) on their own names.

ROOM 3, ARCADE, UPSTAIRS.

Houses Built on Easy Payments.

I have choice lots on Smith St., one block from street car. Price $350. Small cash payment. Balance on monthly. Will build you a house to suit. Write me and I will call on you.

PHILIP WYSS, Carpenter,
N. E. cor. Oliver and Emily St.

Correct Medicines

Always bring about the desired effect. To be correct, medicines must be properly preserved and looked after. We've the necessary knowledge to make our medicines correct and to keep them so. We never dispense a medicine that is not correct and finished. This feature of our store ought to be an inducement for our medicine trade.

FREESE & RANKE,
Pharmacists,
68 Calhoun St.

SAVE YOUR MONEY

By Depositing It With the

Allen County Loan & Savings Association,
32 East Berry Street.

Try our New Plan. Shares $1.00 each per month. Matures in seventy-seven months. No Fines or Membership Fee.

The Evening Sentinel.

MONDAY, JULY 11, 1898.

One Flag. One Country.

OUR TELEPHONES.

Business Office	No. 173.
Editorial Rooms	No. 660.

Today's Temperature.

The Sentinel's thermometer registers as follows:

9 a. m.	81
12 noon	78
1 p. m.	78
2 p. m.	78
3 p. m.	82

The Weather.

Chicago, July 11.—For Indiana: Fair and warmer tonight and Tuesday; light to fresh easterly winds.

NEWS NOTES.

Frank Falker is in Chicago.

Mrs. Fred Schwartz is visiting in Decatur.

Mrs. R. B. Taylor is spending a few days in Chicago.

Mrs. T. Cole, of Cleveland, is registered at the Y. W. C. A.

The Loyal Cycle club made a run to Everett lake Sunday morning.

H. R. Barnett and R. V. McClure, of Montpelier, Sundayed in the city.

Mrs. Lillian Gnaekel, of Chicago, is the guest of her sister, Mrs. Charles Wilding.

Miss Rosa Neuwirth, of Alliance, arrived in the city today to be the guest of Misses Wellen.

Misses Carrie and Louise Ehrman left today for Rome City, where they will spend a few weeks.

Neil Anderson and Charles Willis, of Bluffton, spent Sunday in the city and were guests of the Wayne.

Mr. and Mrs. P. J. H. Meyers and son and Mrs. Moore have gone to Hiansport, Mass., on their summer outing.

Mr. and Mrs. Charles Geller and Mr. and Mrs. Charles Winkelmeyer and baby have gone to Rome City for their annual summer outing.

Miss Katherine MacDougal will accompany Mrs. J. D. White and Miss Grace White to Petoskey this week. They will remain several weeks.

Miss Anna Harris and Miss Beulah Kelley, of Ann Arbor, will arrive on Wednesday to be the guests of Miss Irma Seavey. Miss Alice Dryer will also be Miss Seavey's guest for a week.

Born, to Mr. and Mrs. P. W. Fair—a son.

Miss Beulah Fisher has returned from Elkhart.

Miss Emma Uhlery left today for a month's outing at Bay View.

Tom Rosselot, of Huntington, was a Sunday visitor in Fort Wayne.

Mrs. J. C. Miller, of Indianapolis, was a guest of the Y. W. C. A. Saturday.

Miss Hazel Drummond is the guest of relatives and friends in Huntington.

Mrs. T. Keller and children have returned from a two weeks's visit in Grand Rapids.

Miss Rubie Hunker chaperoned a party of young people to Robison park Friday evening.

Master A. W. Payne, of Toledo, is the guest of Miss Hattie Chilton, of West Jefferson street.

Miss Alice Habecker is staying at Foster hall in Chicago and pursuing a course of study at the Chicago university.

A party consisting of Messrs. Fred Eggemann, George Roedle and John Rothener left Sunday morning for a week's outing at Rome City.

The Indiana delegates to the Christian Endeavor convention which was held at Nashville, Tenn., last week, are this week visiting the soldiers in camp at Chickamauga.

F. N. Delaney, of San Francisco, arrived in the city last night and will remain here for a number of days. He is here on business for a number of manufactories and is registered at the Wayne hotel.

The three-year-old daughter of Mr. and Mrs. George W. Cook, of Jackson township, was bitten by a rattle snake. The little one was taken to Monroeville where it was treated by Dr. Mentzer and it is thought that it will recover.

The ladies of Section No. 1, of the Grace Reformed church, have arranged a pleasing program for the ice cream lawn social to be held at the East Wayne street home of George Soliday next Thursday evening. The Emerson quartet will sing and a string band will furnish instrumental music.

Frederick John Maguire, who has lately returned from New York, demonstrated his ability as a vocalist of unusual promise at a song recital given last Friday afternoon to a few friends. Mr. Maguire, who studied with Madame Cappiani, displays a most excellent method and interpretation. His numbers consisted of compositions by Chaminade, Denza, Foote, Maude V. White and Chadwick.

Dr. E. J. McOscar returned this morning from Toronto, where he attended the meeting of the International Association of Railway Surgeons. He reports a very interesting meeting and says that the Canadians outdid themselves in entertaining the American delegates. There is much interest in the war and the sentiment is almost unanimous in favor of the United States. Dr. Riordan, of Toronto, was elected president of the association and it was decided to hold the next convention at White Sulphur Springs, Va.

Berries, Currants and Peaches for this Monday Afternoon.

Black Raspberries, quart 6c.
Red Raspberries, quart 10c.
Red Currants, quart 6c.
Free Stone Peaches, dozen 10c.
Pine Apples, each 10c.
California Plums, 5c and 8c dozen.
Royal Anna Cherries, 15c lb.
Fresh Southern Cabbage, 2c lb.
Fresh Tomatoes, 3c lb; 12½c basket.
Fancy Georgia Watermelons, 20c each.
Nut Meg Melons, 5c and 10c each.
WHITE FRUIT HOUSE.

Read Patterson's discount advertisement on third page.

MONEY TO LOAN

On real estate or personal security. C. F. PFEIFFER, Rooms 6-7, Bass Blk. 2tf

Flour Down 15c Barrel.

Potatoes Down to 15c Bushel.

Onions Down 20c Bushel.

City Mills, Orffs, Globe and Bloomingdale's best Flour, $4.60 bbl.
Large New Potatoes, 85c bu.
Large New Onions, 20c peck.
Best Sugar Cured Hams, 9c lb.
Best Shoulders and Picnic Hams, 6½c lb.
Sugar Cured Bacon, 9c lb.
Good Smoked Bacon, 8c lb.
Fresh Country Eggs, 11c.
Best Country Butter, 14c lb.
WHITE FRUIT HOUSE.

S. B. Allen has gone to Petoskey, Mich.

Fred C. Barrett went to Chicago yesterday.

T. A. Connell, of Bluffton, was in the city today.

Will Gunton, of Garrett, was the guest of friends in the city yesterday.

Mr. and Mrs. Harvey Gass, of Huntington, spent yesterday in the city.

Roy and Eric Bartholomew, of Chicago, are visiting with friends in the city.

Mrs. Bell and daughter, of West Third street, have returned from the east.

Miss Caroline Colvin left today for Williamsport, Ind., to spend the summer.

Bert Brown, of the Pennsylvania freight office, has returned from his vacation.

Miss Nina Converse, of Atlanta, Ga., is visiting with Miss Helen O'Rourke.

A. N. Grant, of Indianapolis, was the guest of the Rev. W. D. Parr yesterday.

Messrs. Floyd Hively and Arthur Ortlieb are spending a few days at Rome City.

The Misses Goldie Hays and Florence Archibald spent yesterday in Rome City.

H. C. Sparks and W. H. Donelson, of Markle, Sundayed in Fort Wayne with friends.

Miss Myrtle Mungen and Miss Ethel Hill will visit relatives in Columbus, Ohio.

Rev. and Mrs. McGaw will occupy the residence formerly the home of Judge Zollars and family.

Donna Cox, of the Richmond Item, has been the guest of Mr. and Mrs. J. N. Study for a few days.

While riding his wheel in Chicago last Friday, Charles A. Munson was thrown and suffered a broken nose.

Albert Kane left this morning for McKeesport, Pa., where he will be the guest of his sister, Mrs. Shelly, for several weeks.

Born, to Mr. and Mrs. Henry Heine, of 87 Grant avenue—a bright daughter. The father is an engineer at the Berghoff brewery.

William Kranzarm, of Peru, is in the city shaking hands with his old friends. He has sold the Sunday Morning News and is again following his trade as a printer.

E. A. Tobey, manager of the S. B. Thing & Co. shoe stores, at Buffalo, N. Y., is in the city, the guest of his brother, H. B. Tobey, manager of the local Thing & Co. shoe house.

M. T. Stokes, for some years in the law department of the treasury at Washington, is in the city, Fort Wayne having been his old home. Mr. Stokes may decide to locate and practice law here.

Rev. Father D. Duehmig, of Avilla, announces that services will be held in the Catholic church at Rome City, at 9 o'clock every Sunday morning during the summer season, for the benefit of the resorters.

Mrs. Mary Dolan, of No. 58 Walton avenue, left last week for Lima, Ohio, to attend the funeral of her little grandson, Eddie Ahearn, son of Mr. and Mrs. E. J. Ahearn, formerly of this city. She was accompanied by Miss Hannah Connors, a sister of the bereaved father.

Last evening the members of the City mission, corner of West Main street and Broadway, met at the home of Mr. and Mrs. William Moore, No. 2 Webster street, where some time was spent in religious services. William Peckham read the fourteenth chapter of John's gospel and Miss Bertha Rinehart led in prayer.

Attend Patterson's Great Discount Sale.

NOT WARRANTED.

The wheat market at this time does not warrant any decline in price of flour as there is very little old wheat coming in and the new will not be fit to grind for several weeks. However we have contracted for a large quantity of flour made from old wheat which will enable us to supply our customers with reliable flour and meet all competition in price.

Belle Fort Wayne, best winter wheat flour made, $4.60 bbl.
Rock Creek Mills Favorite Brand, next best, $4.35 bbl.
Hams, 9c; Picnic Hams, 6½c lb.
Breakfast Bacon, 9c. Boston Bacon, 6c lb.
2-lb can Excellent Corn, 6c.
3-lb can Excellent Tomatoes, 8c.
THE GREATEST GROCERY.

THE BOSTON STORE.

Great Annual Clearance Sale

COMMENCED

SATURDAY, JULY 9th.

Everything is to be Sold at Cost.

SUMMER DRESS GOODS.

3c Lawn reduced from 5c.
5c Organdies reduced from 8c and 10c.
5c Dimities reduced from 8c and 10c.
8c Organdies reduced from 12½c.
8c Dimities reduced from 12½c.
10c Dimities reduced from 15c and 17c.
5c Dress Ginghams reduced from 8c.
6¼c Zephyr Ginghams reduced from 10c.

WOOLEN DRESS GOODS.

8¼c Cashmere, worth 12½c.
19c Henrietta reduced from 25c.
21c all wool Serge, worth 30c.
33c all wool Henrietta, worth 50c.
39c all wool Serge, reduced from 60c.
21c all wool Novelty Dress Goods, worth 35c.

WOOLEN DRESS GOODS.

All 50c Novelty Dress Goods reduced to 29c.

All Black Dress Goods Sold at Cost.

DOMESTIC DEPARTMENT.

3½c Unbleached Muslin, worth 5c.
4c Unbleached Muslin, worth 6c.
5c Unbleached Muslin, worth 7c.
5c 40-inch Unbleached Muslin, worth 7c.
4½c Bleached Muslin, worth 6c.
5c Bleached Muslin, worth 6c.
6c Bleached Muslin, worth 7c.
5½c 42 inch Pillow Casing, worth 10c.
8c 45-inch Pillow Casing, worth 12½c.
10c 45 inch Pillow Casing, worth 12½c.
9-4 Unbleached Sheeting at 10c, worth 15c.
9-4 Unbleached Sheeting at 15c, worth 20c.

DOMESTIC DEPARTMENT.

6¼c Ticking, worth 8c.
7c Ticking, worth 10c.
10c Ticking, worth 12½c.
12½c Feather Ticking, worth 17c.
29c Unbleached Table Linen, worth 50c.
25c Unbleached Table Linen, worth 35c.
35c Unbleached Table Linen, worth 50c.
45c Unbleached Table Linen, worth 60c.
21c Red Table Linen, worth 25c.
25c Red Table Linen, worth 30c.
29c Red Table Linen, worth 35c.
All Napkins sold at cost.
All Towels sold at cost.
75c Bed Spreads, worth $1.00.
89c Bed Spreads, worth $1.25.

CURTAIN DEPARTMENT.

45c Lace Curtains, worth 60c.
69c Lace Curtains, worth 80c.

CURTAIN DEPARTMENT.

95c Lace Curtains, worth $1.25.
$1.15 Lace Curtains, worth $1.50.
$1.25 Lace Curtains, worth $1.75.
$1.50 Lace Curtains, worth $2.00.
$1.85 Tapestry Curtains, worth $2.25.
$2.25 Tapestry Curtains, worth $3.00.
$1.75 Chenille Curtains, worth $2.50.
25c Ingrain Carpets, worth 35c.
48c all wool Ingrain Carpets, worth 60c.

Underwear and Hosiery Department.

4c Ladies' Hose, worth 7c.
8½c Ladies' Hose, worth 12½c.
10c Ladies' Hose, worth 15c.
12½c Ladies' Hose, worth 17c.
19c Ladies' Hose, worth 25c.
21c Ladies' Hose, worth 30c.

Underwear and Hosiery Department.

8½c Children's Hose, all sizes, worth 12½c.
4c Ladies' Underwear, worth 6½c.
6½c Ladies' Underwear, worth 10c.
8½c Ladies' Underwear, worth 12½c.
10c Ladies' Underwear, worth 15c.
12½c Ladies' Underwear, worth 17c.
8½c Gents' Black Hose, worth 12½c.
10c Gents' Black Hose, worth 15c.
All Ladies' Waists sold at at cost.
All Laces sold at cost.
All Ribbons sold at cost.
All Corsets sold at cost.
All Parasols sold at cost.
All Ladies' Wrappers sold at cost.

Don't Fail to Attend this Great Clearing Sale, as Everything in Our Store is to be Sold at Cost.

Sale Commenced SATURDAY, JULY 9th.

WM. HAHN & COMPANY,

The Boston Store.

J. H. Berst, of Kokomo, is in the city today.

Mrs. Kate Halloran, of Cincinnati, was a guest of the New Aveline last evening.

Dr. and Mrs. J. A. Clevinger and Mrs. S. D. Snyder, of Garrett, visited Fort Wayne friends over Sunday.

Miss Della Stoner, of the east end, has gone to Charlotte, Mich., to spend the summer with her cousin, Elvina Depow, whose health is very poor.

A. M. Higgins, of Terre Haute, is in Fort Wayne today. Mr. Higgins is a prominent republican politician and was at one time president of the Indiana Lincoln league of clubs.

Miss Bessie Cherry, of 150 East Washington street, left this morning for the east, where she will remain all summer, visiting friends in Pittsburg, Harrisburg and Philadelphia.

Saturday afternoon, in the parlors of the Young Women's Christian association, a most interesting meeting of the Woman's Club league was held. Reports of the Bloomington and Denver conventions were read by the delegates. Mrs. Felts devoted a few minutes to the meeting of the Woman's council at Omaha, before giving a most entertaining and exhaustive report of the Denver convention.

THE MARKETS.

Chicago, July 11.—Wheat—July, 73¼c; Aug., 69¼c; Sept., 68c; Dec., 67¼c.
Corn—July, 31⅝c; Sept., 32⅛@¼c; Dec., 32¾c; May, 34⅝c.
Oats—July, 22¾c; Sept., 19⅝c; May, 22½c.
Pork—July, $9.77; Sept., $9.92.
Lard—July, $5.42; Sept., $5.52.
Ribs—July, $5.52; Sept., $5.57.
Barley—Cash No. 3, 30@35c.
Rye—July, 46c; Sept., 44c.
Flax—Cash N. W., $1.01½; Sept., 98¾c; Oct., 94c.
Timothy—July, $2.66.

We offer honest bargains in all grades of Wall Paper. Inspect our elaborate stock, which cannot fail to please.

HESS & ISRAEL,
7-tf 123 Broadway.

Read Patterson's discount advertisement on third page.

Special Notices.

Any one holding tickets on the Arcade Photograph gallery will do well to call this week.

Tickets for the Cantata of the "Lay of the Bell" can be had of members of Chorus or Walther League members at 50c. 11-13

Attend Patterson's Great Discount Sale.

The stockholders of the Tri-State Building and Loan association will hold their annual meeting at the office of the association Monday evening, July 18, 1898, for the purpose of electing a board of directors to serve for the ensuing year and the transaction of any other business that may regularly come before the meeting.

G. W. Pixley, Pres.
C. A. Wilding, Secy. 8t9

EXCURSIONS

To Chicago Every Sunday During the Summer.

Commencing June 17 and continuing every Sunday until further notice the Pennsylvania company will run special excursions to Chicago from Fort Wayne. $2.00 round trip on special train at 5:20 a. m., central time; returning leave Chicago at 8 p. m. and 11:30 p. m.

12,14,15,16.

Fort Wayne people going north for the summer will find the Frank House, on Bear Lake, the best place to stop at. The best of accommodations. For terms write to

1116 H. W. Frank, Talcott, Mich.

Monday evening social will be one of the best of the season at Zion's grove, cor. Hanna St. and Creighton ave. Well lit up with electric lights, and plenty of music, furnished by the Double orchestra, of the Walther League. 11 13

Attend Patterson's Great Discount Sale.

The Spirit of War is on the Deep.

The big guns are uttering their savage barks, and the sharp crack of rapid firing rifles is heard echoing along the waters, marking where the conflict rages. Those who are unable to participate in the war against Spain may find satisfaction in following events as they occur on land and sea, and which are admirably pictured in this superb portfolio series, of "Our Nation in Wars" each weekly issue of which contains sixteen or more magnificent photographic views of actual happings at the front. Each picture is accompanied by a graphic descriptive text so as to present a comprehensive history, illustrative and narrative, of the war now being vigorously prosecuted. A work of this character, so pleasing to the eye and so impressive to the understanding, is as instructive as it is interesting, and should receive an enthusiastic welcome in the home of every loyal American, and its preservation should be carefully attended to. The value of this series, while very great now, will rapidly increase with the passing years, until those who have the prudence to keep the full file will presently find that it is grown almost beyond estimation and become a record of incalculable worth. 6-2t

Notice.

The annual meeting of the shareholders of the Allen County Loan and Savings association will be held at the office, 32 East Berry street, Tuesday evening, July 12, at 7:30 p. m. Gottlieb Haller,
President.
Ernest W. Cook, Sec. 913

Parts 1 and 2 of "OUR NATION IN WAR" can be had at this office, for 10c per copy, or they will be mailed to your address on receipt of price. 7tf

TOURS OF INLAND SEAS.

Round trip ticket to Mackinac Island $12.00, via Wabash R. R. and D. & C. Steamers, good to return until October 31st. Make state-room reservations in advance by applying to Ticket Office, Wabash Line. Telephone No. 6. 11-1m

The Sentinel has made arrangements with a boy at Rome City to deliver the paper each evening.

FOR RENT.

True Blue's hall, over 10 and 12 West Wayne street. Inquire at this office. 10tf

KNOCKED OUT!

You are certainly knocked out of enjoying a good dinner if your teeth are not in good condition. You can have your decayed teeth filled and made as good as ever without pain or have artificial ones that look well and feel so comfortable the wearer is able to forget about them. Prices reasonable.

U. S. DENTAL PARLORS,
98 Calhoun St. - Fort Wayne, Ind.
Drs. J. A. & J. W. Williams, Mgrs.
Phone 1178

For Sale

On Easy paments

Or exchange for improved city property. 30 lots on Spy Run Ave. Inquire

A. G. BARNETT, Agt.

PIANOS!

HIGH GRADES ONLY.

SEE THE EBERSOLE.

Frank D. Long

31 EAST BERRY ST.

Clearing Sale

In Our

Tailoring Department.

All $40 and $38 Suits,
Reduced to $28.00.
All $35 and $30 Suits,
Reduced to $25.00.
All $27 and $25 Suits,
Reduced to $20.00.
All $22 and $20 Suits,
Reduced to $16.00.

First-Class Trimmings in All Suits. Work Guaranteed.

J. G. THIEME & SON,

Corner Columbia and Clinton Streets.

Dr. B. A. Stockdale

SPECIALIST.

Treats Diseases of Eye, Ear, Nose, Throat, Lungs and Stomach,

Chronic Catarrh, Nervous and Physical Debility.

Hours—9 to 11 a. m.; 2 to 5 and 7 to 8 p. m.;
Sundays—9:30 to 10:30 a. m.

Office, 33 W. Washington Street
FORT WAYNE, IND.

Money to Loan!

EASY TERMS.
STRICTLY PRIVATE.

Loans made on household goods, horses, wagons and other personal property on a "NEW EASY PAYMENT PLAN." Give us a call. No trouble to explain.

INDIANA MORTGAGE LOAN CO.,
Room 3 Arcade. 2nd Floor.

ROSE'S HOME-MADE BAKING.

Home made Cakes, etc., Spring Chickens dressed to order. Ask for them at 91½ Barr St. Telephone No. 1228.

THE ABSTRACT OFFICE

KUHNE & CO., 19 COURT STREET.

Abstract of Titles, Mortgage Loans.

ROBISON PARK....

FREE ATTRACTIONS THEATRE.

2:30 Afternoon RAIN OR SHINE 8:15 Evenings

DANCE and CONCERT

Every Afternoon and Evening.

PARK ORCHESTRA.

CHILDREN'S DAY,
EVERY SATURDAY.

10c Fare for Round Trip. Children under 14 years of age. 10c

Fishing Cars (Sunday's only) leave for Park 5 a. m., 6 a. m., 7 a. m., 8 a. m.

Pickled Herring,
Caviar,
Hand Cheese,
Imported and domestic Cervelat,
Sausage and Salami Sausage.

AT **J. G. STRODEL,**
13 Harrison Street.

GREAT EXPLOSION.

Quart Mason Jars, 75c dozen.
Pint Mason Jars, 70c dozen.
Sealing Tin Cans, 50c dozen.
Half Pint Tin Top Jellies, 25c dozen.
Mason Jar Rubbers, 5c dozen.
Best Sealing Wax, 3 boxes 5c.

S. DANZER.
21 East Lewis Street.

THE FRANK DRY GOODS CO. ◆ BEE HIVE.

FOR TWELVE DAYS

Beginning Today We Announce Our

JULY CLEARING SALE!

Prepatory to Our *Mid-Summer* Inventory.

A GIGANTIC COST SALE throughout our entire establishment. Not only confined to summer goods, but every article contained on our 3 floors.

Dry Goods, Notions and Carpets.

Nothing held back in reserve, but every article sold at absolute cost.

Our sale will astonish patrons.

A clearing sale which will eclipse all others in the remarkable reduction of prices.

AT COST.

Silks, velvets, dress goods, linings, linens, sheeting, muslins, flannels, prints, ginghams; carpets, oil cloths, curtains and draperies, ribbons, laces, umbrellas, muslin underwear, parasols, corsets, gloves, mitts, buttons, trimmings, gents' furnishing goods, white goods and embroideries, etc., etc.

Tremendous Silk Slaughter.

20 pieces, $1.25 foulard silks, at 76 1-2c a yard.

50 pieces, 20c organdies, at 7c a yard.

50 dozen, $1.00 2-clasp kid gloves, at 69c a pair.

EVERYBODY WILL CALL DURING THE NEXT 12 DAYS AT THE GREAT COST SALE.

THE FRANK DRY GOODS COM'P,

BEE HIVE.